THE STANDARD SOUTHERN NEWSPAPER

THE ATLANTA CONSTITUTION

ASSOCIATED PRESS SERVICE

Vol. XLVII.—No. 309. ATLANTA, GA., TUESDAY MORNING, APRIL 20, 1915.—TWELVE PAGES.

Daily and Sunday, carrier delivery, 13 cents weekly. Single copies on the streets and at newsstands, 5 cents.

HIS PLEA DENIED, FRANK MAY MOVE FOR A REHEARING

Solicitor General Dorsey and Attorney General Grice Hold Long Conference Over Noted Case.

CONFIDENT OF WINNING, ASSERTS THE PRISONER

If Case Goes to Governor It Is Probable That Judge Harris Will Act Instead of Slaton.

For more than two hours Monday Solicitor Hugh M. Dorsey and Attorney General Warren Grice conferred in the former's office in the court house to combat a prospective effort of the Leo M. Frank counsel to apply for a new hearing before the supreme court in Washington following the court's refusal to interfere.

Although attorneys for the condemned man would not commit themselves upon the possibilities of a new stand in Frank's behalf, it was rumored Monday afternoon that they would plead for a rehearing in the same tribunal which Monday morning turned down their plea for his freedom.

When questioned at the close of their conference, neither Mr. Dorsey nor Mr. Grice would talk. They merely stated that they could take no action until thirty days hence, at which time official notification would be due from the Washington court. In event a plea for rehearing is made, the notification will be withheld, and it will be weeks before the Fulton courts are notified of the United States court's action.

Plans for Pardon Plea.

In event Frank's counsel do not ask a rehearing, their entire efforts will be concentrated upon the prison commission and governor for either Frank's pardon or a commutation of his sentence. In this case, no time will be lost in presenting the petition for commutation to the prison board. Work will be begun on this petition the moment Frank's attorneys decide upon their next step.

Frank received news of his latest defeat with characteristic calm. He refused, however, to make any comment, saying merely: "I am disappointed," and that he would continue fighting. He was visited throughout the day by friends and relatives.

Solicitor Dorsey said, when informed of the decision: "It was nothing more than could be expected." The same sentiment was expressed by Attorney General Grice.

Both Grice and Dorsey will fight vigorously the effort before the prison commission. In case this step is made, instead of a new fight before the supreme court, the matter of Frank's fate will, in all probability, reach the hands of the governor in June. As Governor-elect N. C. Harris will go into office late in June, the chances are that he will finally pass on this case.

Governor Slaton, when asked regarding the Frank case, said: "I have had no official notification of the Frank case. I shall not recognize it until I am officially informed of it."

Frank Still Confident.

"I am confident I will never hang. Truth and justice will eventually prevail. So conscious of the right of my cause and innocent as I am, I have never faltered in spirit. I still have mind and hopes on the future, and eventually I will be a free and exonerated man."

This was the statement of Leo Frank to a reporter for The Constitution who visited him in his cell in the Tower last night. Standing in the shadow of the gallows, his last light lost in the courts, Frank is perfecting his physical and mental self for the future, when he expects to be a liberated man, cleared of the stigma of murder.

"I have never once lost faith," he continued. "True," it is no picnic enduring confinement and denial of freedom, but I have borne up under it as philosophically as I was capable. I have always felt assured of eventual exoneration.

"It is a long road that has no turning. The road has gone as long as it possibly can. There is obliged to be a turning, and my innocence will be recognized."

Frank's health is phenomenal. Instead of growing ill and losing weight, he has gained at least ten or fifteen pounds since his confinement two years ago. He maintains a system of daily exercise, reads exhaustively and receives visitors at appointed hours.

Friends say that his spirit is dauntless, and that, despite the many defeats he has met in the courts, has never wavered in his confidence that he would finally be restored to freedom.

Frank Loses Another Step.

Washington, April 19.—Leo M. Frank, under death sentence for the murder of Mary Phagan, an Atlanta factory girl, lost another step in his fight for life in the supreme court of the United States today.

In a decision, to which Justices Holmes and Hughes dissented, the court dismissed Frank's appeal from the federal court of Georgia which refused to release him on a writ of habeas corpus.

Frank contended that alleged "mob violence" at his trial and the fact that he was absent from the courtroom when the jury returned its verdict had removed him from the jurisdiction of the courts of Georgia.

The majority opinion of the supreme court rejected all those contentions and declared Frank had enjoyed all his legal rights in the Georgia courts.

Seemingly, no other avenue of escape from the death penalty is open to

Continued on Last Page.

Accidentally Shot, Mrs. McCarthy Now Patient at Hospital

Well-Known Woman Injured at Her Residence Last Night While Examining Automatic Derringer

Mrs. Williams McCarthy, one of Atlanta's foremost women, president of the Atlanta chapter of the United Daughters of the Confederacy, accidentally shot herself last night with an automatic derringer, the bullet piercing her left side.

She was removed to a private ward in the Grady hospital, where her husband, Williams McCarthy, cashier of the local agency of the Phoenix Mutual Life Insurance company, accompanied by Dr. Willis Westmoreland, immediately joined her. Dr. Westmoreland rendered the necessary surgical attention.

Mr. McCarthy, when seen at the hospital by a reporter for The Constitution, said:

"A night or two ago my wife heard a noise in a vacant house next door, and she borrowed a pistol from a friend for protection. She was inspecting the pistol, as it was an automatic, to see how its mechanism worked, when it slipped in her hands, and accidentally was discharged."

When Mrs. McCarthy accidentally shot herself, her two young daughters were in the house. Mr. McCarthy was at his office downtown, but arrived at the hospital before a private ambulance brought his wife there.

J. L. Grice, of 287 North Boulevard, and many other neighbors, rushed to the McCarthy home to aid in whatever way they might.

Although her condition is serious, the attending physicians do not believe that the wound is a fatal one.

Mrs. McCarthy's many friends will regret to hear of the accident. She has hundreds of friends in Atlanta and throughout the state. She has inaugurated competitive, historical essays in the public grammar and high schools, and has done much work at the Old Soldiers' home. The programs of the chapter meetings of the U. D. C. she has enlivened by bringing to Atlanta many prominent speakers from all parts of the country.

Mrs. McCarthy is an active member of the Eastern Star and is a past grand secretary of this order.

GERMANS ESCAPE UNITED STATES

Members of Crew of Interned Eitel Break Parole and Use False Passports to Get to Germany With Secret Reports.

London, April 20.—(3:11 a. m.)—"Several members of the crew of the German auxiliary cruiser Prinz Eitel Friedrich have arrived here on board the steamer Hellig Olav from New York, headed by the second officer," says The Daily Mail's Copenhagen correspondent. "They were provided with false passports describing them as Swedish subjects. They are bearing secret reports to Germany from the Prinz Eitel's commander."

The Prinz Eitel Friedrich is now interned at the Norfolk navy yard, where she was taken from Newport News April 9. Under the internment order the captain of the cruiser gave his pledge that neither he, his officers, nor men would leave Norfolk.

STORY IS DENIED BY ADMIRAL BEATTY.

Norfolk, Va., April 20.—Rear Admiral Beatty, commanding the Norfolk navy yard, early this morning declared the report that officers from the Eitel Friedrich had reached Copenhagen was "all bosh."

"No officer nor any of the crew has left the ship here," he declared.

Second Officer Victor Hartzen, of the Eitel Friedrich, last night declared that no officer had left the ship since she arrived in Hampton Roads on March 10.

"Second Officer William Krontnenn was put ashore at Buenos Aires last September," declared Hartzen. "He said he had relatives in Copenhagen and wanted to go home.

"He was second officer on the Eitel Friedrich before war began. He was not a soldier, and wanted to see his relatives. We handed him and heard nothing more from him.

"He did not carry any reports because we had done nothing up to that time worth reporting. No member of the crew has left the ship since that time."

THE EYE IS A LAZY ANIMAL

It usually only sees the things that are thrust before it—it seldom goes prowling about looking.

That is one of the secrets of Constitution advertising.

You get your story in the "eye range" of the people you want to see it.

The Constitution is easy hunting ground for the eye. It sees the things there it wants to see.

And it sees the advertisements because it is in the habit of looking for them.

Honest advertising is most productive when used in The Atlanta Constitution.

ROOSEVELT DENIES PERSONAL MALICE AGAINST BARNES

For That Reason the Colonel's Attorneys Ask for Dismissal of Suit, But the Motion Is Refused.

MIXED JURY SECURED TO TRY $50,000 SUIT

Seven Republicans, 3 Progressives and 2 Democrats. Testimony Begins Today. Roosevelt and Barnes Ignore Each Other.

Syracuse, N. Y., April 19.—The jury which will try William Barnes' $50,000 suit, for alleged libel, against Theodore Roosevelt was completed in supreme court here today. It comprises seven republicans, three progressives and two democrats. Twenty-two talesmen were examined before both sides announced they were satisfied with the twelve men in the box. The jurymen are:

Henry Hoag, clerk, republican (foreman); Irving J. Mills, woodworker, republican; Walter J. Zulli, manager, republican; Franklin S. Rhoades, farmer, progressive; Leonard K. Hungerford, painter, progressive; F. W. Pierce, carpenter, republican; Warren H. Somers, grocer, republican; Ray Tanner, farm hand, democrat; John W. Brown, farmer, republican; George Boschert, manufacturer, progressive; Edward Burns, motorman, republican; Peter Bencke, coal dealer, democrat.

Justice Andrews warned the jury against reading even headlines in newspapers during the remainder of the trial and against discussing the case with friends.

Motion to Dismiss Denied.

When the jury was excused for the day John D. Bowers, chief of Colonel Roosevelt's staff of attorneys, addressed Justice Andrews on a motion to dismiss the complaint. He explained the statement on which the suit is based and asserted that Colonel Roosevelt was prompted to make it by a desire to induce New York state voters to express at the polls their disapproval of maladministration and corruption, which he believed existed. Bowers said such a statement was privileged and continued:

"If Colonel Roosevelt merely had attacked the republican or the democratic party no one would have questioned him," said Mr. Bowers. "The names that he used just happened to fit the purpose which moved him, and many of his remarks were based on knowledge which came to him when he was governor of New York. He wanted the people of New York to know just what the situation was.

"Had other men been holding the positions Mr. Barnes and Mr. Murphy were holding, Colonel Roosevelt would have named the others instead of them. It was necessary for Colonel Roosevelt to name them as he did because he believed that they formed what is known as the invisible government of the state of New York.

"There was no personal malice."

Bowers then quoted numerous cases in an effort to show the statement was privileged.

"The persons Colonel Roosevelt referred to," Bowers went on, "were simply illustrative of a situation which existed, and while this defendant charged that the government of New York was rotten he made no allegations that either Mr. Barnes or Mr. Murphy participated in the rottenness, or that they had personally profited by it. He did say they controlled a government which was at times corrupt, but he did not say that either Mr. Barnes or Mr. Murphy were corrupt."

The motion to dismiss was denied by Justice Andrews and court was adjourned until tomorrow at 10 o'clock.

Testimony to Be Taken Today.

Actual taking of testimony will begin tomorrow. The first witnesses will be newspaper men to whom Colonel Roosevelt issued the statement. Other reporters who have interviewed Colonel Roosevelt in the last five years also will be called and photographs of nearly a hundred newspapers in which alleged libelous statements, claimed to have been made by Colonel Roosevelt, appeared, will be presented in evidence, it was said. This testimony will be offered in an effort to prove publication of statements issued verbally and in writing by Colonel Roosevelt.

Counsel for Mr. Barnes said tonight that they would make an effort to show that Colonel Roosevelt began to make statements which they consider libelous during the Syracuse convention of 1910. The Barnes attorneys said further that some of the reporters would be called on to testify regarding verbal statements Colonel Roosevelt made to them in amplification of written statements he had prepared.

After Mr. Barnes' attorneys have presented this evidence the defense will begin its case. As only two of the many witnesses summoned for the defense were in Syracuse tonight, it was presumed that Colonel Roosevelt's first witness would not be called before Wednesday.

Although there was room in the court for less than fifty spectators, a great crowd stood in the corridors and outside the building all day. Fifty policemen preserved order.

Roosevelt More Serious Than Barnes.

If Colonel Roosevelt saw his opponent at any time during the proceedings today he showed no sign of it. He seemed to be the more serious of the two. He was intensely interested in the selection of the jurors and the questions asked talesmen. While his attorney was arguing upon the motion to dismiss the complaint he leaned far forward in his chair so as not to miss a single word.

Mr. Barnes also ignored his opponent when he first entered the courtroom. Later, however, he swung around in his chair and watched the colonel for several minutes. Mr. Barnes listened intently to the questions asked the first two jurors, and then occupied himself by making notes on a pad of paper. While Mr. Roosevelt's attorney was talking, Mr. Barnes smiled broadly on more than one occasion.

Statement by Roosevelt Attorneys.

Attorneys on both sides were in con-

Continued on Page Three.

Tag Day Will Help These Children

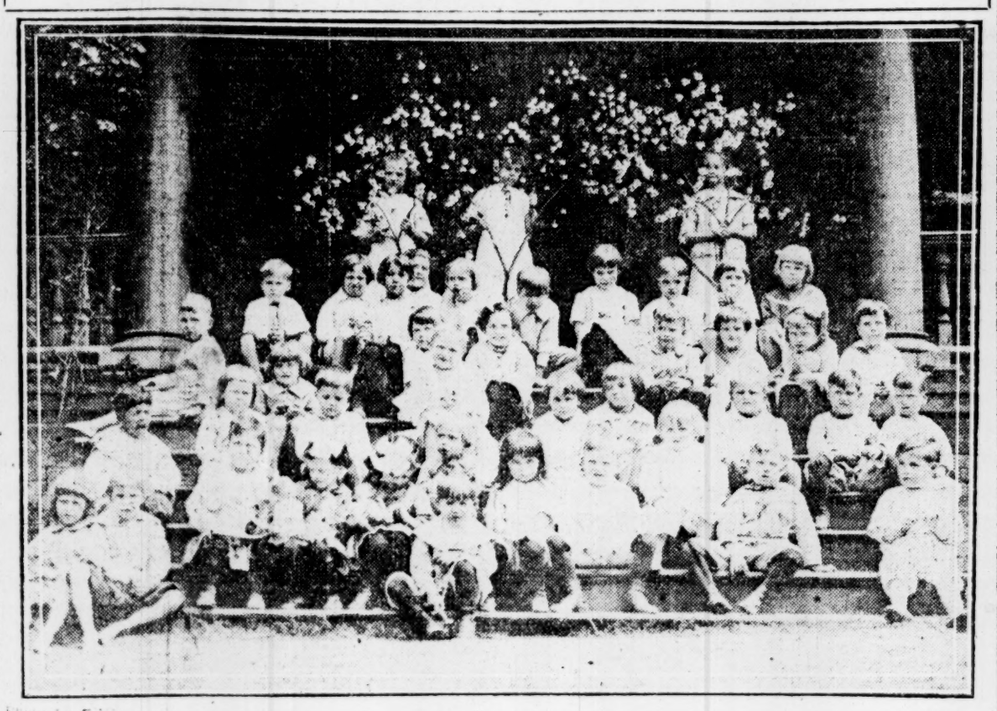

Group of the children of the Sheltering Arms Kindergarten, for whom "Tag day," which will be held Thursday, has been inaugurated.

The man who is seen without a tag on his coat lapel Thursday, April 22, will not only have a heart of adamant, but will be impervious to the advances of pretty girls, for he will be accosted on every corner.

The Sheltering Arms society will have the city covered from Buckhead to West End by these young ladies, who will be selling tags for the benefit of the nurseries this society operates. Through them over 600 little children are looked after each day, being the children of mothers who are wage earners.

Mrs. William H. Kiser, the president of the society, has given out the following rules governing the observance of "Tag Day:"

"Headquarters will be in Crankshaw's former store—ground floor Atlanta National bank building. All supplies, tags, buckets, badges, etc., will be given out by a committee of Sheltering Arms ladies at this location on Wednesday from 2 to 6 p. m., the afternoon before Tag Day. We urge the chairmen to get their supplies at this time.

"Each committee should have from four to six young ladies on duty all the time, from early morning, before eight o'clock, until night.

"It is also important that all committees be on duty through the lunch hours, say until three o'clock; then the assistant chairman, with fresh workers, could relieve until night. School girls are valuable for the afternoon hours.

"Each chairman shall see that each member of her committee wears one of our badges. No one is allowed to sell the tags without the official badge.

"The committees are asked to confine themselves as far as possible to their own location.

"The success of the day depends on full committees.

"Our income for the entire year depends upon this one day."

SCHOOL CHANGES ASKED BY ASHLEY

Councilman Favors One Central High School and Consolidation of Ivy and Calhoun.

Consolidation of the four city high schools and probably several grammar schools into spacious and modern new buildings will, it is believed, be the recommendation of the special committees now at work probing school conditions with a view to making a report and recommendations to the finance committee.

"We need new buildings and we need them badly," said Councilman Claude L. Ashley, after a visit Monday to several schools with members of the committee. "After investigation it appears that we ought to consolidate the high schools into one big central academy for both boys and girls and give them a course that would be as high as given in many prep schools.

"Practically all of the high school students ride on the cars in going to and from school, and if we could get a good central location where all could be properly housed and taught, a few blocks further on the cars would not be objectionable."

Buildings Not Suitable.

Mr. Ashley stated that at the Boys' High school there was no playground and a similar condition obtains at the Girls' High school. The buildings of the English Commercial High school and of Tech High, he said, are in no wise suitable for public schools.

"The property these schools occupy is very valuable and could be sold at such a price as to provide sufficient funds for a high-class high school plant, such as we ought to have.

"I would be willing to call a halt on our street paving for one entire year and give the money saved to building such a school and improving others. It would mean an advertisement for Atlanta that would be nationwide and would give our children opportunities they can never get in the institutions we now have."

The committee will recommend the consolidation of the Calhoun street and Ivy street schools and the erection of a new and commodious new structure for the Calhoun street school. The proposed new school building they believe can be used to take care of the overflow of students from the Tenth street school.

"The Calhoun street schoolhouse was erected in 1881, and while there have been several annexes to it, the entire plant should be torn down and a modern, new building erected," said Mr. Ashley.

"We found the Forrest avenue and North avenue schools in good condition. In fact, they are among the best in the city.

School Repairs Needed.

"The Boulevard school is badly in need of repairs. It is one of the oldest school buildings in the city and has never been painted inside. It also needs other interior repairs, among which is a new lighting system. The playground ought to be looked after at once. It is in bad condition and could be greatly improved at small expense."

"We hope to get at the bottom of things while making this investigation and will spend the remainder of the week in visiting the schools and preparing our reports and recommendations."

Members of the committee say it is plain that something must be done for the school system and as early as possible, since a material increase in attendance is expected next fall. The average increase in attendance has been 2,000 per year for the past two years and already the majority of the schools are so crowded that double sessions have to be held to accommodate the pupils.

Love for Children Cause of Reunion Of Their Parents

Even Problem of Eternal Triangle Is Unable to Keep Apart Mother and Father of Two Little Ones.

Because of the two little children, the husband forgave the wife who had deserted him, the old mother took back her erring daughter. The reunion was happy and complete. It all happened in the police court Monday afternoon, and Recorder Johnson was the peacemaker.

It was the same old story of that eternal triangle which, Judge Johnson said, ought to be called the "infernal triangle," that caused all the trouble—trouble so serious that the only power to bring husband and wife together were those two little children.

Mrs. Effie Baker and G. P. Baldwin, her affinity, so alleged by the police, had to face in court the wronged husband, L. C. Baker, of Norcross, Ga., and the young woman's old mother, Mrs. Emma Hinkle, who lives on Bellwood avenue.

Three months ago Mrs. Baker disappeared from Norcross, deserting her husband and two young children. Saturday night she was found by her mother at 45 Girard street, where she claimed she was employed. Baldwin was there with her.

When the story had been told, the recorder asked Mrs. Baker if she would not return to her husband on account of the two children. She said she would. Mr. Baker was asked if he would take his wife back to the home in the country. He at first demurred, but finally consented when the recorder told him to think of those little children.

The mother took her daughter in her arms, forgave her and promised to help her.

The reunited family left the courtroom together.

Behind them followed Baldwin, who was allowed to go free since the woman was not punished.

Court Sustains Topers In Their Refusal to Pay For Their Sunday Booze

Chicago, April 19.—Two men arrested after they refused to pay for drinks bought in a saloon yesterday, were discharged by Municipal Judge W. N. Gemmill today.

"You do not have to pay for drinks you get in Chicago saloons on Sunday," declared the judge. "If the saloons are open they are open in violation of the law."

RECONSTRUCTION FILMS STIR BOSTON NEGROES

Boston, April 19.—Governor Walsh today discussed with Attorney General Attwill, Chief Neal, of the state police; Stephen O'Meara, Boston police commissioner, and Superintendent Crowley, of the Boston police, the question whether he had authority to prohibit further exhibition here of picture films purporting to portray scenes of the civil war.

Resolutions protesting against the pictures were adopted by the New England Methodist conference, now in session here, but Mayor Curley decided he could not interfere, as it was not established that the pictures were obscene.

While the governor was closeted with the other officials, several hundred negroes, waiting to be heard in protest against the exhibition, occupied the steps of the statehouse. Among them were a number who were arrested after a demonstration at a local theater Saturday night.

The governor, after the conference, notified a delegation representing the protestants that he would ask the legislature to pass a law prohibiting plays or picture exhibitions that raised the race question.

Police Commissioner O'Meara said he thought a statute enacted in 1910 governing public exhibitions would authorize him to stop the one in question.

WOODWARD LOSES TWO HARD FIGHTS IN CITY COUNCIL

By Vote of 15 to 5 Mayor's Veto of South Pryor Street Paving Resolution Overridden on Monday.

PURCHASING AGENT ORDINANCE AMENDED

Change Places Council Instead of Mayor in Control of Department — Johnson Charges Politics.

The general council Monday unlimbered its heaviest guns on Mayor James G. Woodward. Councilman A. W. Farlinger, one of the mayor's strongest supporters, put up a strong defense, but could not stop the opposition.

After overriding the mayor's veto of the South Pryor street paving resolution by a vote of 15 to 5, council attacked the purchasing department, one of the mayor's hobbies, by passing an amendment to the ordinance creating the department, which the mayor's friends say will virtually mean the death of the department.

As predicted in Monday's Constitution, five of the mayor's supporters stood by him to the last and voted to sustain his veto. They were Councilmen Ashley, Farlinger, Renfroe, Johnson, of the fifth, and Johnson, of the sixth.

Three Votes Are Lost.

This action was not unexpected after the persistent report Monday morning, which city hall officials accept as true, that there had been a trade between certain members of council and the second ward delegation. The mayor's supporters were confident of eight votes to sustain the veto, but later three forsook them.

It is the general belief that for casting their votes to override the mayor, certain members of council have been promised the three second ward votes for Captain Cody for chief of the fire department, when the election is held next summer. Friends of Chief Cummings take this to mean that Captain Cody has more strength now than he had one week ago.

Still another thrust was taken at the mayor and the purchasing department when a resolution of Councilman Farlinger, providing for $600 expenses for a committee to make investigation and report on a proposed central warehouse for the department, was tabled and declared illegal.

The onrush started when Councilman McCord, of the second, called on council to override the Pryor street veto. Councilman Farlinger said he had made a careful study of the situation, and believed council should sustain the veto and vote to lay concrete on that street. He declared that concrete would mean a saving of several thousand dollars to the city and county, and would give Pryor street a paving better than brick.

Amend Purchasing Department.

After passing up several minor measures, Councilman Smith submitted the amendment to the ordinance passed in November, 1913, creating the purchasing department, which consists of the purchasing agent, the mayor, chairman

Continued on Page Three.

GERMANS DRIVEN WITH HEAVY LOSS BY BRITISH TROOPS

After Sanguinary Engagement the English Forces Capture and Consolidate a Dominating Hill in Belgium.

FRENCH STILL GAINING IN THE VOSGES DISTRICT

Petrograd Reports Minor Successes in the Carpathians, But All Accounts Agree That the Spring Thaw Is Seriously Interfering With Operations.

London, April 19.—Battles at isolated points in the west, London and Paris report, have brought defeats at several points for the Germans and have cost the Germans terrain. The allies also report having repulsed vicious German attacks and counter attacks.

South of Zillebeke, in Belgium, an important hill has been captured and consolidated by the British after a sanguinary engagement. Repeated German counter attacks failed and when the fighting ended hundreds of dead were left.

According to Paris a further advance in the Vosges by the French has been made on both banks of the Fecht river, the Germans evacuating Eselbrucke and abandoning large stores of war materials. A German counter attack at Les Eparges was repulsed; an infantry engagement with no advantage to either side was fought in the Montmare woods and the French had the advantage of an artillery engagement in the region of Regnieville.

Petrograd continues to report minor successes in the Carpathians, showing that the fighting has not been entirely suspended near the passes, but the Russian, Austrian and German official reports agree that the spring thaw virtually has put an end to all activity along the remainder of the eastern front.

It again is unofficially announced that operations are under way in the Dardanelles, where the Turks are reported building defenses against landing parties, but the news of the breaking up of the ice at Archangel, the only large seaport on the North coast of Russia, may induce the entente allies to be more deliberate in their attempts to unlock the gate to the Black sea.

HILL CAPTURED BY THE BRITISH.

London, April 19.—The following official statement was issued tonight at the war office:

"A successful action commencing on the evening of the 17th culminated last night in the capture and complete occupation of an important point known as Hill 60, which lies about two miles south of Zillebeke, to the east of Ypres. This hill dominates the country to the north and northwest.

"The successful explosion of a mine under the hill commenced the operations; and many Germans were killed by this and fifteen prisoners were captured, including an officer.

"At daybreak on the 18th the enemy delivered a heavy counter attack against this hill, but were repulsed with a heavy loss. They advanced in close formation and our machine gun battery got well into them.

"Desperate efforts were made all day yesterday by the Germans to recover the hill, but they were everywhere repulsed with great loss. In front of the captured position, upon which we are now consolidated in strength, hundreds of dead are lying.

"Yesterday two more German aeroplanes were brought down in this area. Since the 15th instant the total loss to the enemy is five aeroplanes."

FRENCH GAIN IN THE VOSGES.

Pari, April 19.—(Via London.)—An official war office statement tonight said:

"At 3:30 o'clock this morning a Ger-

Weather Prophecy

FAIR.

Washington, April 19.—Forecast: **Georgia: Fair Tuesday and probably Wednesday.**

Local Report.

Lowest temperature	53
Highest temperature	61
Mean temperature	72
Normal temperature	62
Rainfall in past 24 hours, in.	.00
Deficiency since 1st of month, in.	3.27
Deficiency since January 1, in.	6.31

Reports From Various Stations.

STATIONS and State of WEATHER.	Temperature, 7 p.m.	Temperature, High.	Rain 24 hrs Inches.
ATLANTA, pt. cldy.	78	83	.00
Birmingham, pt. cly.	76	86	.00
Boston, clr.	66	76	.04
Buffalo, cldy.	44	46	.00
Charleston, clr.	64	72	.00
Chicago, clr.	80	84	.00
Denver, cldy.	60	66	.00
Des Moines, clr.	78	72	.00
Dodge City, pt. cldy.	62	66	.00
Duluth, cldy.	68	78	.00
Galveston, cldy.	68	72	.72
Hatteras, clr.	62	72	.00
Jacksonville, cldy.	70	84	.00
Knoxville, clr.	76	82	.00
Louisville, clr.	80	86	.00
Memphis, cldy.	76	86	.00
Miami, clr.	74	78	.00
Mobile, clr.	74	88	.00
Montgomery, pt. cly.	80	88	.00
Nashville, clr.	80	86	.00
New Orleans, pt. cly.	72	82	.00
New York, pt. cldy.	76	78	.00
Pittsburg, cldy.	74	80	.00
Portland, Ore., clr.	70	98	.00
Raleigh, clr.	76	84	.00
St. Louis, clr.	78	86	.00
Salt Lake City, cldy.	68	72	.00
Shreveport, cldy.	66	78	.11
Spokane, pt. cldy.	64	76	.00
Tampa, clr.	70	82	.00
Toledo, clr.	74	82	.00
Vicksburg, cldy.	74	82	.00
Washington, pt. cly.	78	86	.00

C. F. von HERRMAN, Section Director.

man counter attack at Les Eparges was repulsed.

"In the Montmare wood an infantry action, without appreciable result on either side, occurred. In the region of Regnieville there was a somewhat violent duel in which we gained a clear advantage.

"In the Vosges our attacks on both banks of the Fecht river resulted in a further advance by forcing the enemy to evacuate precipitately Ezelbrucke, above Metzeral, here he abandoned a large amount of material.

"The French aviator, Lieutenant Garros, was forced to alight at Ingelmunster, about seven miles north of Courtrai, yesterday evening, and was taken prisoner."

The communication issued in the afternoon follows:

"British troops yesterday captured in Belgium, near Zwartaleh, 200 yards of German trenches. These they have retained, in spite of several counter attacks.

"We have been successful on both banks of the River Fecht, in Alsace, and our advance is being pressed forward on the north bank. We have gained possession of the summit of Burgkorpfeld, to the southwest of Schilleckerwassen, which directly commands the valley. On the south bank, in the region of Schneefanrioth, we have made notable progress, our troops marching from the south to the north in the direction of the Fecht and Metzerol, which is southwest of Colmar. In this district we made an important gain with the occupation of a series of elevations, the northernmost height of which commands the course of the Fecht in front of Burgkorpfeld.

"In the course of this action we captured a division of mountain artillery, two cannon of 74 millimetre calibre and two machine guns.

"The German aeroplanes which flew over Belfort recently dropped four bombs, doing some damage to two hangars and setting fire to four powder chests. No casualties resulted, nor was any serious damage done."

AUSTRIANS SUFFER HEAVY LOSSES.

Petrograd, April 19.—(Via London.) The Russian army headquarters tonight gave out the following official statement:

"On Sunday night the enemy suffered great losses in a further attack on our troops on the heights of Telepotch (in the Carpathian mountains). By a counter attack we forced the enemy to evacuate the approaches to our positions, and we captured an Austrian battalion, which surrendered en bloc.

"It is confirmed that on April 16, when we captured a height to the southwest of the village of Polen, we took 1,155 men and more than twenty officers. We also captured six machine guns.

"On April 17 we repulsed two fresh attacks in the direction of Stry.

"In the other sectors along the whole of our front there was no change."

BRITISH FAIL, BERLIN REPORTS.

Berlin, April 19.—(Via Wireless.)—The following report was issued today by the German general headquarters:

"South of Ypres the British yesterday were rejected from the minor German positions still occupied by them in that locality. British attacks along the railroad between Ypres and Comines broke down with very heavy losses to them.

"Between the Meuse and the Moselle there have been artillery duels.

"French attacks at Combres and in the Vosages failed.

"On the eastern front the situation remains unchanged.

"French and British reports concerning victories on the western front are all inventions, as is sufficiently proved by the regular reports from German headquarters."

SITUATION QUIET, VIENNA REPORTS.

Vianna, April 19.—(Via London.)—The Austrian war department today gave out the following official statement:

"In Russian Poland and in west Galicia there were no particular events.

"In the Carpathians, with the exception of unimportant fighting in the wooded mountains, in which we captured 127 Russians, the situation was quiet.

"In southeast Galicia isolated artillery combats took place."

GERMANS QUIT WESTERN OFFENSIVE.

Rome, April 19.—(Via Paris.)—Official communications received by the Italian cabinet, and statements made by Germans in official circles, have given the impression here that the German general staff has abandoned plans for a general offensive movement on the French front, and has decided simply to maintain the defensive. This information has caused a deep impression here because it is believed to signify that Germany has no hope of penetrating further into French territory.

AUSTRIAN TROOPS TAKEN FROM WEST.

Geneva, April 19.—(Via Paris.)—A Vienna dispatch to The Tribune says that at a council of war, presided over by Field Marshal von Hindenburg, it was decided that the Austrian heavy artillery now before Verdun (in the department of Meuse, France) should be transferred to Poland and that the Hungarian cavalry now on the western front be sent back to Cracow.

READY TO ATTACK THE DARDANELLES.

Berlin, April 19.—(Via London.)—A cablegram from Athens says unusual activity prevails at the port of Mudros, on Lemnos island, off the entrance to the Dardanelles straits, and that all but a few battalions of the French troops on the island have been sent away on transports. A total of 35,000 British and French soldiers were landed at Mudros last Wednesday and Thursday.

The dispatch repeats the report that operations against the Dardanelles are about to be resumed.

AIRMAN ROLAND GARROS CAPTURED BY GERMANS

Noted French Aviator Taken in Belgium Most Daring of French Airmen.

Berlin, April 19.—(By Wireless.)—The Berlin official report today says Lieutenant Roland G. Garros, the famous French aviator, has been captured by the Germans at Juselmunster, Belgium, a few miles north of Courtrai.

Lieutenant Garros is well known in the United States, having flown in many competitions in this country.

He has proven himself one of the most intrepid and daring of the French military airmen. At Dunkirk, three days ago, he shot dead in the air the aviator and observer of a German aeroplane.

Garros appeared in meets in Richmond, Chattanooga, Memphis, New Orleans, Dallas, Fort Worth, Oklahoma City, Waco, Houston, San Antonio, El Paso, Mexico City, Vera Cruz, Havana and New York, and holds a number of speed prizes won at European tournaments.

LOST SUBMARINE F-4 SLOWLY BEING RAISED

Honolulu, T. H., April 19.—The United States submarine F-4, submerged outside the harbor since March 25, was raised 12 feet early today and towed in shore until it rested on the upward inclining bottom. The salving crew postponed further work until the lifting tackle was strengthened.

The satisfactory work done thus far to towing the submarine, it is believed, will make unnecessary the pontoon methods of raising the craft.

Diver Loughman, who became entangled in the lifting cables Saturday, is recovering slowly.

BARON DE REUTER DEAD BY A REVOLVER BULLET

London, April 19.—Baron Herbert de Reuter, managing director of Reuter's Telegram company, was found dead yesterday at his home near Reigate, Surrey. A discharged revolver lay near his body, and the authorities declare there is little doubt he committed suicide.

Baron de Reuter was prostrated by the death of his wife last Thursday. Her body still is in the home awaiting interment. Their only son is in the army.

Baron Auguste Julius Clemens Herbert de Reuter was born March 10, 1852. He was educated at Harrow, Oxford and Paris. His wife, whom he married in 1876, was a daughter of the late Robert Campbell, of Buscot Park, Berkshire. Besides the son and heir, who is in the British army, they are survived by a daughter, who is the wife of a J. W. E. J. Douglas.

Baron de Reuter succeeded to the title on the death in 1839 of his father, who was created a baron of the Duchy of Saxe-Coburg-Gothaix in 1871. Royal license for permission to use the title in England was granted in 1891 by Queen Victoria.

The first baron was the founder of Reuter's Telegram company, now one of the leading news gathering organizations of the world. In 1851 when the cable was laid between England and France the headquarters of the company was transferred to London.

ITALY IS ON VERGE OF ENTERING WAR

Tension Between Rome and Vienna Near the Breaking Point—Italy Waits for a Pretext.

London, April 19.—Whether the negotiations between Rome and Vienna concerning Italy's demands for territorial concessions have been broken off remains for the moment an official secret, but it appears to be universally agreed that the tension is approaching the breaking point. It is suggested here that the Italian foreign office is awaiting an ultimatum from Vienna on the subject of Italy's military preparations along the frontier as a pretext to sever the remaining ties barring an outbreak of hostilities.

The alertness with which Italy's every move now is followed in London indicates the high importance attached here to efforts to bring Italy to the fighting line. One of the main reasons advanced for this desire to include Italy in the partnership of the allies is that in no other way is it possible to close so effectually the door through which supplies still are reaching the Teutonic combatants in considerable amount. A case in point is the confiscation by Swiss authorities, announced in Geneva today, of a carload of machine guns of American manufacture which was on the way to Germany from Genoa. Shipments of iron, copper, antimony and sulphate have been reaching Germany with a fair degree of regularity.

NO HOPE FOR TEUTONS, ANDRASSY ADMITS.

Copenhagen, April 19.—(Via London.) The National Tidende's Budapest correspondent sends an interview with Count Julius Andrassy, former Hungarian premier, who is back at Budapest from a series of conferences in Berlin. Count Andrassy is quoted as saying that the subject of the conferences was peace and peace conditions.

"Unfortunately," the correspondent says, Count Andrassy told him "the people in Berlin do not seem to understand that no real result can be expected in the present war. The only result possible is no result.

"Only a surplus attack, such as the one in Belgium, can be completely successful under modern conditions of warfare. I expect only one good outcome from this war, namely, that it will make war impossible in the future."

SPAIN IS URGED TO DECLARE FOR ALLIES.

Madrid, April 19.—(Via Paris.)—"Silence at present is a crime, for if we wait until the moment of victory to show our sympathy for the victor it is probable we shall be too late," declared Count Alvaro de Romanones, former premier of Spain, speaking yesterday to a large audience at Palma, capital of Balearic Isles. He pointed out that Spain's foreign policy since the Cartagena agreement in 1907 had been more and more favorable to the triple entente.

"The present hours are so grave and important," said the declaration. Without violating our neutrality we must say who among the belligerents we consider our friends."

Count Romanones' address was enthusiastically cheered.

The Cartagena agreement was a triple understanding between Great Britain, France and Spain, reached after a visit of the late King Edward to Cartagena in 1907. Great Britain's chief interest in it was in removal of any cause for uneasiness over the possibility of a land attack on Gibraltar. Spain for the first time recognizing Great Britain's right to hold the peninsula. Spain, on the other hand, benefited by having a strong power guarantee her positions in the Canary Islands and the Mediterranean, including the Baleric islands.

No attempt was made by Germany to conceal its irritation at the conclusion of the agreement, for it was felt its chief aim probably was the further isolation of that country.

RUIN OF GIRLS LAID TO MAYOR CANDIDATE

Los Angeles, April 19.—Charles E. Sebastian, candidate for mayor, and chief of police until he was suspended at his own request ten days ago, was to be placed on trial today in the superior court on the charge of contributing to the delinquency of Edith Serkin, a minor. He is a joint defendant with Mrs. Lillie Pratt, the half-sister and guardian of the Serkin girl.

The grand jury indictment accuses them of subjecting Miss Serkin to indignities and to scenes tending to subvert her morals.

Sebastian also is under indictment charged with contributing to the delinquency of Victoria Desparte and Cecile Livingston, wards of the juvenile court. Sebastian and his counsel, Earl Rogers, jointly were indicted on a charge of attempting corruptly to influence the grand jury in its investigation of the stories told by these two girls.

Sebastian asserts the accusations of the Desparte and Livingston girls were the outcome of a plot to ruin his chances for mayor at the primary election May 4.

LIFE-SAVING BARRED BY GERMAN SUBMARINE

Britain Charges German Boat Fired on Rescuers—It Is Murder, Says Statement.

London, April 20.—(12:50 a. m.)—The admiralty has issued the following statement:

"Yesterday a German submarine torpedoed and sank the trawler Vanilla. The trawler Fermo endeavored to rescue the crew, but was fired at and driven off.

"All the crew of the Vanilla were lost. This killing of fisherfolk for no military purpose should not escape attention. It is the second murder of this character committed within a week. A careful record is kept of these events."

The sinking of the Vanilla by the submarine was reported by Captain Hill, of the trawler Fermo.

Captain Hill said he was within 300 yards of the Vanilla when she was torpedoed. He tried to pick up the crew, but he declared that the submarine attacked him in his efforts at rescue, firing a torpedo at the Fermo, which forced her to seek safety in flight.

GERMANY IS WILLING TO SATISFY HOLLAND.

London, April 19.—Germany's willingness to make reparation for the sinking of the Dutch steamer Katwyk by a submarine in the North sea is indicated in a Reuter dispatch from Amsterdam. The message says semi-official announcement was made today at The Hague that Germany, acting on its own initiative, sent the following declaration to the Dutch government:

"Neither the German government nor the German naval authorities, as is self-evident, had the intention of attacking a Dutch vessel. Notwithstanding this, the German government believes it possible that owing to an unfortunate accident the Katwyk has been torpedoed by a German submarine.

"At once, after the event became known, the German government ordered an inquiry and requested the Dutch government to send to Berlin an official report on this subject, which can give enlightenment. If inquiry proves that the Katwyk has been sunk by a German submarine, the German government will express unhesitatingly its sincere regret and offer full compensation."

The Hague, April 19.—(Via London.) Germany's declaration of her willingness to express regret and pay an indemnity, if an investigation proves that the Dutch steamer Katwyk was sunk by a German submarine through a mistake has brought general satisfaction. The irritation caused by the sinking of the Ktawyk has about subsided.

FLEET TO BE REVIEWED BY PRESIDENT WILSON

Washington, April 19.—President Wilson will review the Atlantic fleet in New York harbor, May 17, Secretary Daniels announced tonight after conferences with Admiral Fletcher, commander-in-chief of the fleet. The review will be followed by a water carnival at night and a land parade probably the next day.

The exact number of war craft to be assembled at New York has not yet been decided, but practically all of the battleships, many of the cruisers, gunboats and destroyers attached to the fleet and some of the submarines and auxiliaries will be ordered out.

The fleet will pass out of New York harbor not later than May 20 for Narragansett bay for ten days' maneuvers with Newport as a base. Between June 1 and 21 the vessels will go to their home yards for docking, supplies and steaming trials. The next rendezvous will be in Hampton Roads soon after June 21, and not later than June 25 the fleet will steam for San Francisco by way of the Panama canal. Maneuvering en route, the ships, it is planned, will pass through the canal July 4.

Secretary Daniels laid the plans for the review before President Wilson tonight and the president consented to remain in New York for two days, May 17 and 18.

Mr. Daniels also discussed with the president the formal opening of the Panama canal in July. The president said it would be impossible for him to be present at the ceremony.

NORTH CAROLINA LOSES CASE AGAINST SOUTHERN

Washington, April 19.—Complaint of the corporation commission of North Carolina against the Southern and other railways charging unjust and discriminatory rates was dismissed in part by the interstate commerce commission. Decision on the reasonableness of rates on the first six classes from eastern seaboard territory to North Carolina points was reserved for further consideration.

The portions dismissed included complaints against joint through rates from Cincinnati and similarly located points against similar rates from Pittsburg-Buffalo territory and against rates to Winston-Salem via Roanoke. The Southern's rates from Lynchburg to North Carolina points also were found not unreasonable.

CONDUCTOR IS KILLED IN A SEABOARD WRECK

Jacksonville, Fla., April 19.—Conductor T. L. Woodward, of a switching crew of the Seaboard Air Line, was instantly killed late this afternoon, and six big tank cars were ditched and completely wrecked when the train crashed into an automobile driven by W. A. Anderson, of South Jacksonville, who had as a passenger H. M. Broaders, of Richmond, Va. Both men in the car leaped to safety before the train crashed into the car, but the conductor lost his life when the cars left the rails and piled up beside the roadbed.

ALIEN SCHOOL TEACHERS ARE GIVEN EXEMPTION

Sacramento, Cal., April 19.—The California house today passed a senate bill exempting alien school teachers from provisions of a statute which requires public employees to be native-born or naturalized citizens.

The measure clears up a situation which threatened to involve California in an international complication. At the request of the British minister, Secretary of State Bryan had asked Governor Johnson to investigate a report that hundreds of Canadian teachers in California were in danger of dismissal on the ground that they were not American citizens.

STRIKING CARPENTERS AGREE TO MEDIATION

Chicago, April 19.—Striking carpenters, through John Metz, chairman of the carpenters' committee, meeting with the state board of arbitration, agreed today to mediation. Metz said the carpenters would not return to work while mediation is pending.

The board of arbitration adjourned until Thursday and until then the carpenter contractors are not expected to make public any decision regarding the acceptance of mediation.

Two non-union carpenters were beaten insensible by unidentified assailants today while at work on a new building.

WILL HOLD SERVICES AT BUSINESS COLLEGE

Services will be conducted at 8:30 o'clock this morning at the Southern Business university by the Rev. T. R. Braddy.

CALMNESS URGED ON UNITED STATES

President Wilson Tells Daughters Nation Needs Self-Possession During War—French Ambassador Speaks.

Washington, April 19.—The need of self-possession, calmness, and a judicial temperament by the United States in the present world crisis was urged today by President Wilson in a speech before the opening session of the twenty-fourth continental congress of the Daughters of the American Revolution.

The president said self-possession was the supreme test of a nation's mettle, and urged the congress to rally to the cause of righteousness, as ministered by those who hold their minds quiet and judge upon principle.

Following the president's speech Ambassador Jusserand, of France, told the congress that the United States had believed in the European crisis so as to command the gratitude and thankfulness of the world.

"We in France," he said, "have learned to know what the American heart is made of—the pure American gold that is in it. I am glad that I may affirm the thanks of France for the generosity of America—the neutral United States."

The ambassador said the "chief question in the European struggle" was the same problem that confronted America in revolutionary times. "We have all solved the problem of human liberty," he added. "But it again confronts us. It will be solved now just as it was solved in former times as it was solved in the trenches at Yorktown."

The president in his speech, declared that he could speak only in general terms and that it was "indiscreet" for him to speak even in that way.

Mrs. John Hays Hammond, R. C. B. Thurston, president general of the Sons of the Revolution, and John Barrett, director general of the Pan-American union, also spoke today.

The routine organization of the congress was completed today and the rival followers of the two candidates for president general were preparing for the election Wednesday. Mrs. William Cumming Story, candidate for re-election, will be opposed by Mrs. George Thaber Guernsey, of Kansas.

The president's address follows:

"In these times when unusual things are happening and there are many queries as to the future, I suppose that those associations whose business it is to commemorate the past must be asking themselves what part they have in the future. Our business, of course, is not merely one of recollection, not merely the business of remembering and reverencing the traditions of the country that we love. There is no dignity in a tradition which has lost its practical energy, and our interest in traditions is that they should bear fruitage in the present and send a still richer fruitage in the future.

"Your society is particularly intended to commemorate the circumstances of the birth of this nation, but I take it for granted that it is not your thought to create an exclusive company of those whose recollections by heredity run back to that great day, but that your thought is also of the constant rebirth of the nation. In a peculiar degree the United States seems to be reborn from generation to generation, because renewed out of all the sources of human energy in the world. There is here a great melting pot in which we must compound a metal of nationality, and if you will not think I am merely playing upon words, I would like to spell the word 'metal' in two ways. For it is just the METTLE of this nation that we are now most interested in.

"There are many tests by which a nation makes proof of its greatness, but it seems to me the supreme test is self-possession, the power to resist excitement, to think calmly, to think in moments of difficulty as clearly as it would think in moments of ease—to be absolutely master of itself and of its fortunes.

"Therefore it seems to me that the object of traditions such as this society cherishes and means to assist in perpetuating is to study the basis of principle upon which we shall keep our poise. We are interested in the United States, politically speaking, in nothing but human liberty. We are not interested in politics of government for their own sake. I venture to say that if there should ever be discovered a better form of government than the democratic we should wish to adopt it because it is better, for our object is not to stick in the bark, our object is not merely to preserve forms, but to preserve a precious essence, and that is the essence of equal opportunity and essential human rights. Such ideals cannot be maintained with steadiness of view amidst contest and excitement, and what I am constantly hoping is that every great influence such as you ladies exercise, for example, will be exercised to produce the sober second thought upon every critical matter that arises. The first thought is apt to proceed from impulse, is apt to proceed from prejudice, from predilection, from some transient sympathy, but we cannot afford to sympathize with anybody or anything except the passing generations of human beings. America forgets what she was born for when she does exactly the way every other nation does—when she loses her recollection of her main object, as sometimes nations do and sometimes, perhaps, she herself has done, in pursuing some immediate and transitory object.

"I cannot speak, ladies, as you know, in more than general terms. Indeed, it is indiscreet for me to speak at all. But I can ask you to rally to the cause which is dearer in my estimation than any other cause, and that is the cause of the righteousness as ministered to by those who hold their minds quiet and judge according to principle. We must preserve the judicial temperament, not because we would sit in judgment upon others, but because we should ultimately wish to sit in judgment upon ourselves, because we should ultimately wish to be justified by our own consciences and by the standards of our own national life. Do you wonder that, hoping for such things and expecting such things from bodies of people like this, I should be glad to come and greet you? That I should esteem it an honor to say that I, too, shall have some part in the great things that you are trying to do and to create in the field of the national spirit?"

A New Exposition Train

The Only Through Train from St. Louis to San Francisco

A fast, new, all-steel daily train

known as

The Scenic Limited

The following schedule has been arranged to include most of the points of greatest scenic interest in daylight.

Lv. St. Louis - - 2:00 P.M.
Lv. Kansas City - 9:40 P.M.
Ar. Pueblo - - 2:15 P.M.
Ar. Salt Lake City 1:30 P.M.
Ar. San Francisco 5:45 P.M.

Via the

MISSOURI PACIFIC—DENVER & RIO GRANDE WESTERN PACIFIC

Scenic Limited Service means luxurious observation and sleeping car accommodation, the perfection of dining car service, special attendance for your comfort and every precaution for your safety.

One night St. Louis to Denver—two nights Salt Lake City—three nights San Francisco.

For complete description of train and trip call on or write

R. Jennings, D. P. A.
420 James Bldg., Cor. Eighth and Broad Sts., Chattanooga, Tenn.

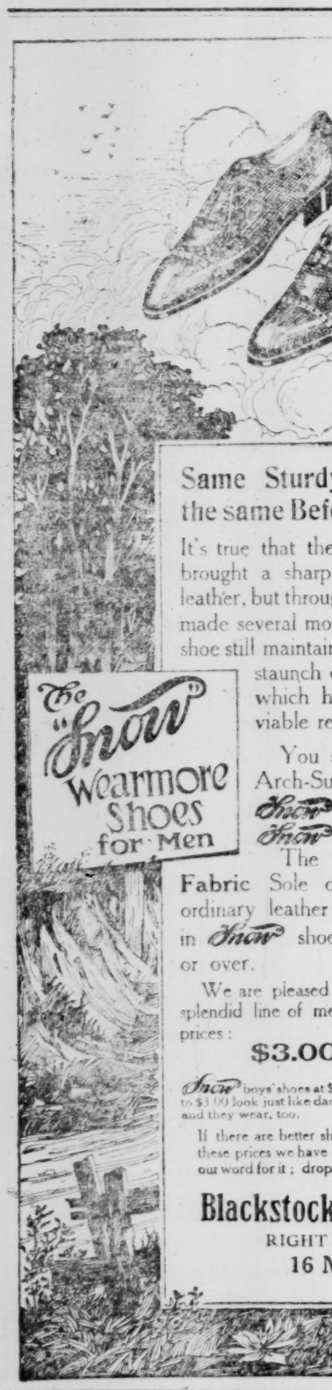

The "Snow" Wearmore Shoes for Men

Same Sturdy Construction at the same Before-the-War Prices

It's true that the great foreign war has brought a sharp increase in the cost of leather, but through fortunate purchases—made several months ago—the Snow shoe still maintains, at popular prices, that staunch construction and quality which has given it such an enviable reputation for forty years.

You should see the Snow Arch-Supporting Insole, the Snow Cushion Insole, and the Snow "Non-Wear" Sole. The "Wearmore" Cotton Fabric Sole outwears three or four ordinary leather soles, and is obtainable in Snow shoes exclusively at $4.00 or over.

We are pleased to be able to offer you this splendid line of men's shoes at before-the-war prices:

$3.00 to $5.00

Snow boys' shoes at $2.50 to $3.00 look just like dad's—and they wear, too. Snow cloth and buckskin top novelties are especially popular at this time.

If there are better shoes made for men and boys at these prices we have yet to see them—but don't take our word for it; drop in and examine the line yourself.

Blackstock, Hale & Morgan
RIGHT AT FIVE POINTS
16 Marietta St.

Beauty Contest Coupon
April 20, 1915
10 VOTES

KINDLY CREDIT NAME OF

Miss _____

Residence _____

In The Constitution's Beauty Contest

Coupons should be sent to Editor Constitution's Beauty Contest once a week

10 VOTES

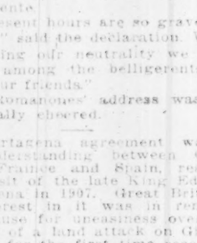

WHAT we'd call "determination" in ourselves, we of'en mistake for "bull-headedness" in the other fellow. But we don't ever mistake real true geniality in a man or a tobacco.

Velvet Joe

A man who *knows* pipe tobacco, won't fail to "catch" the aged-in-the-wood mellownessof VELVET, The Smoothest Smoking Tobacco, *the very first time.*

10c Tins
5c Metal-lined Bags

Velvet
THE SMOOTHEST SMOKING TOBACCO

Liggett & Myers Tobacco Co.

NOTICE

THE 10% discount we are allowing on Kelly Springfield tires makes it possible for you to buy the best tire made in America at very little more than other makes.

JOHNSON-GEWINNER CO., 83 N. Forsyth Street

Extra Tread, Extra Wear, Extra Safety

The extra mileage in the Empire tread is so much velvet to you. Look how thick it is—and it's as tough as it is thick.

Empire Tires RED WEAR LONGEST

The tread is entirely safe, too—slip-proof and rut-proof and next to wear-proof. You can't get less mileage than you expect; if you do, we make it square. *You must be satisfied.*

"If it's RED, it's an EMPIRE"

EMPIRE RUBBER & TIRE CO.
Atlanta Branch:
35 Auburn Avenue
Factory and Home Office: TRENTON, N. J.
Makers of "Peerless" Red Rubber Inner Tubes

KODAKERS

If you are as particular as I am the men in OUR OWN Laboratory will give you satisfactory work.

We enjoy the largest *amateur photographic developing business in the South* by producing every day splendid prints. Cyko paper only, roll films developed free. Write for price list.

E. H. CONE, Inc., (2 stores) ATLANTA, GA.

Flights

Pure Food Groceries

FAST DELIVERIES
Phones: M. 1061; Atl. 464, 4838.

TODAY
Tuesday, April 20

BIG SPECIAL, AND NOT OVER 2 TO EACH CUSTOMER, FOUR BARS OCTAGON SOAP AND ONE POUND HIGH'S SPECIAL BRAND COFFEE — All for 29c

Bacon
KINGAN'S RELIABLE BREAKFAST BACON, lb.
26c
(Limit 1 box.)

Pure Lard
"SILVER LEAF" OR "X-RAY"—No. 10 tin
$1.17

BUTTER—FRESH CREAMERY TABLE, "HOME-AID"—lb. . . 34c
EGGS—FRESH COUNTRY—doz. . 23c
FLOUR—OUR OWN SPLENDID "HOME-AID"—24-lb. sack . . . $1.05
FLOUR—THE FAMOUS "WHITE CREST"—24-lb. sack . . . $1.15

Stone's Cakes 10c
—6 Varieties—

BLOCK'S
Kennesaw Biscuit and Other Crackers in
5c and 10c PACKAGES

Buy From This Good 25c List

3 cans No. 2 "SUNBEAM" PORK AND BEANS— 25c
3 cans tall EVAPORATED MILK 25c
3 cans "CHUM" SALMON 25c
2 cans No. 3 SWEET POTATOES 25c
2 cans "SNOWDRIFT" CORN 25c
3 cans No. 3 SAUER KRAUT 25c
3 cans No. 2 CORN or PEAS 25c
3 cans No. 3 TOMATOES 25c
2 cans HAWAIIAN PINEAPPLE . . . 25c
3 cans Assorted SOUPS 25c
3 glasses ASSORTED JELLIES 25c
3 packages POST TOASTIES . . . 25c
3 packages KELLOGG'S CORN FLAKES . 25c
2 packages SHREDDED WHEAT BISCUIT, 25c
2 packages GRAHAM FLOUR 25c
1 can No. 2 WESSON'S OIL 25c
3 bottles SHIVAR'S GINGER ALE . . 25c
3 bottles PICKLES . 25c
3 jars PEANUT BUTTER 25c
3 bottles STUFFED or PLAIN OLIVES . 25c
3 fine, fat, white NORWAY MACKEREL . . . 25c
3½ lbs. best HEAD RICE 25c
2 lbs. CALIFORNIA PRUNES 25c
3 lbs. CALIFORNIA DRIED PEACHES, 25c

MOPS, Cushion Ends, 9c

Jap Warships Ordered Home.

Washington, April 19.—Japan has ordered all her warships near the American Pacific coast, except those salvaging the wrecked cruiser Asama in Turtle bay, to return to their home stations. Advices to that effect were received today from Tokio at the Japanese embassy.

Do You Want the Very
BEST RESULTS OBTAINABLE
From Your Kodak Negatives?
Then Bring Them to
US for DEVELOPMENT
WE'RE SPECIALISTS
AT DEVELOPING, PRINTING AND ENLARGING
Glenn Photo Stock Co.
Eastman Kodak Company
117 Peachtree Opp. Piedmont

FUNERAL OF DIBBLE TO BE HELD TODAY

For Many Years He Had Been a Member of the Editorial Staff of The Constitution.

The funeral of Samuel Wagner Dibble, editorial writer for The Constitution, who died Monday morning at 1 o'clock, will be held from the residence of his father, W. J. Dibble, 153 Summit avenue, Tuesday afternoon at 3 o'clock.

Mr. Dibble had been ill for about three weeks prior to his death.

He was the son of W. J. Dibble, and was born in Americus thirty-seven years ago. His family moved to Atlanta when he was a young boy and the greater part of his life was spent in this city.

Career Begins Early.

His newspaper career began when he was still at an early age. While attending the Boys' High school, of Atlanta, he did work for The Atlanta Journal, and shortly after his graduation from this school he became secretary to P. J. Moran, of The Constitution. From this position he was made editor of The Sunny South, a magazine published by The Constitution. For the last eight years he had been chief editorial writer for The Constitution. He was connected with The Constitution for twelve years.

Mr. Dibble was a writer of marked ability, and was a thorough student as well. He had a wide circle of friends, to whom his death brings deep regret.

Mr. Dibble is survived by his wife, Mrs. Gertrude Wayne Dibble; his father, W. J. Dibble; three sisters, Mrs. W. H. Pearson, Mrs. W. H. Grant and Miss Nellie Dibble; one aunt, Miss Rosa F. Dibble, all of Atlanta.

The funeral this afternoon will be conducted by Dr. C. B. Wilmer, rector of St. Luke's Episcopal church. The interment will be in West View cemetery.

The following, most of whom had been associated with Mr. Dibble in newspaper work, will act as pallbearers:

Frank L. Stanton, F. W. Clarke, T. H. Beauchamp, Fred Lewis, A. H. Ulm and Dr. W. C. Bryant.

AN APPRECIATION.

When Samuel W. Dibble died Monday morning, not only The Constitution staff was deprived of a gifted writer, but the ranks of southern journalism were deprived of a shining light. Mr. Dibble had the great gift of a clear vision. He had a mental perspective that enabled him to see the relation of men and events to one another, and to the whole; and a sense of judgment and justice that made the expression of his opinion on any subject a valuable contribution. Though endowed with the self-confidence that is invariably the attribute of the just thinker, it never approached the egotism that kept him from being the conscientious student of all questions calling forth his editorial expressions, nor did it keep him from tolerating the opinions of the other man. Though visited upon as all thinkers are by the stress and strain of twentieth century requirement, in thought and action, he never relied too wholly upon his native ability, his experience as a writer, nor his comprehensive survey of things as they came and went, but still found time to study faithfully and continually that he might keep abreast of the times, and meet the demand of the higher standards of his profession.

His viewpoint even pertaining to the simplest of topics that arose in his writings or even in his conversation were never superficial in their bearing, but thoughtful and conscientious in their import. His studies, his consideration of men and events brought to him a scholarship rare in one of his years. Though the name of Samuel Dibble has rarely appeared in the literature or journalism of the moment his achievement was no less marked by a genius as sure to his line as is the genius of his late admired friend, Joel Chandler Harris, marked in folklore, and that of his loving comrade, Frank Stanton, in poetry.

The clear mind of Mr. Dibble had a spirit of great quality to support it. He so loved the true and the beautiful in all things that their light shone out and hid from him the mean and pettier things that obscure the vision of those who are "poor in spirit."

To write of Mr. Dibble as the contributor to the journalism of his section is easy expression for those who know of his work, but to write of him as the man, the friend, the comrade on the staff, so reaches the human-love part of those who must pass his office and see him no more, that the personal tribute is hard to pay him in words.

He had all the character strength of the bravest soldier, all the gentle qualities of the mother who bore him. His dignity, reserve and chivalry, his patience and responsiveness, were attributes of a character eloquently expressive of the force the world respects in the man great in mind and great in spirit.

ISMA DOOLY.

WOODWARD LOSES TWO HARD FIGHTS

Continued From Page One.

of the finance committee and city comptroller.

The amendment takes the election of the purchasing agent out of the hands of the mayor and comptroller and puts it before the general council; it provides that in the future all contracts involving more than $500 shall be referred, with recommendations, to the general council, instead of the mayor and comptroller, as formerly.

The measure was signed by eleven members of council and six members of the aldermanic board, insuring its passage by both bodies. The aldermanic board will pass the measure Thursday, and it will then go to the mayor for his signature. That he will return it with his veto goes without question.

Councilman Farlinger, a member of the purchasing department, by reason of the fact that he is chairman of the finance committee, defended the department and declared it was an attack on the most important and efficient branch of the city government, and would cripple it if passed.

"We can't afford to pass that measure and ruin a department that saved the city $74,500 in 1914, and which is making such a record that it will save even more than that this year," said Mr. Farlinger. "This matter ought to be referred to a committee," said Mr. Farlinger, when told it has not been through any committee's hands. "The department is now untrammeled, and instead of tearing down, we should build it up. You cannot know what a serious step this is until you have been a member of the department, as I have been."

Johnson Charges Politics.

Councilman Edwin Johnson, of the sixth, defended the purchasing department and urged that the amendment be referred to the committee on ordinances and resolutions.

"You may argue that this measure will take the department out of politics by having council elect the purchasing agent," said Mr. Johnson, "You are taking the very step that will get the department deeper in politics than any other. Every election I have ever seen in this body has been controlled by politics."

Alderman Albert Thomson indorsed the amendment and said that it was a step long needed in the department and should be taken without delay.

"Under the present plan one man dominates the purchasing department," said Alderman Thomson. "Every time any contract is considered that one man threatens the agent with discharge if he does not do his bidding. I believe that the general council should choose the purchasing agent and have the power to dismiss him. Don't leave it to one man." The amendment was then passed.

Mayor Woodward, when told of this action, declared he was not surprised, but had learned to expect most anything from the present body.

"Trying to Run Things."

"There is going to be a great awakening some day and the people will find out that they are not being represented," said the mayor. "There are certain forces that are trying to run things and it appears they are succeeding to an alarming degree."

When council was asked to adopt the recommendation of the street committee that Grant street be paved with wood block Councilman Orville H. Hall, of the third ward, in which the street in question is situated, opposed it on the ground that the January money sheet set aside $2,000 for bitulithic paving on that street and that wood block could not be used on account of the grade.

Alderman Jesse Armistead, of the seventh, said he was born and reared in the third ward and had promised to lend his support toward getting a good permanent paving for the people on Grant street. He favored wood block and said the 3 per cent grade would permit of wood block.

Council voted to adopt the recommendation of the street committee and it is expected to be unanimously passed by the aldermanic board Thursday.

Councilman J. M. Wood's amendment to the ordinance creating the smoke and gas department was adopted and provides that the name will be changed to the "board of mechanical engineering." Its duties will also be extended to cover inspection of coal and oil instead of smoke and gas as provided in the orginal ordinance.

The position was taken by Councilman Claude Ashley that the inspector under the amendment shall have the degree of mechanical engineer. Since Inspector Cecil P. Poole has this degree, he may continue in office. All future inspectors must first qualify as mechanical engineers before being considered.

Begin Work Soon.

Councilman McCord announced, following the meeting, that he expected to see work on Fryor street paving begin within the next ten days or two weeks. The resolution of council provides that the brick be purchased from the company of which Shelby Smith is agent and that company is said to stand ready to deliver them upon notice from the purchasing department. After the action of council this course will be mandatory.

C. D. Register, president of the South Side Improvement club, last night said he wished to express the appreciation of the club for the action of council. "Council can rest assured that they have expressed the sentiment of the second ward and our club and we are certain of having the measure passed by the aldermanic board. It is probable it will be unanimous."

Fire Limits Change.

Councilman Farlinger introduced a resolution providing for a complete change in the city fire limits, which provides an extension to take in new territory in every direction. The resolution was laid on the table until the city clerk can prepare copies of the measure for each member of the general council.

While in the aggregate a considerable area will be affected, there will be no extension of more than a block or two in any single district.

ROOSEVELT DENIES PERSONAL MALICE

Continued From Page One.

ference tonight. Later the Roosevelt attorneys gave out the following typewritten statement:

"The motion of Mr. Barnes was merely intended to be the usual one in the conduct of such a case, and in no way implied any change in the position of the defendant. The defense will proceed along its original lines. There was not and is not now any intention to deviate therefrom. Mr. Bowers simply discussed the legal situation which attaches to the article as published in the absence of an innuendo, which, under well-recognized rules of law, required, if possible, a harmless construction of the language, if such construction is considered by the court to be possible. Motion having been denied, the defense will now proceed to prove the allegations set up in the answer of Colonel Roosevelt. The question is purely a legal one, and in no way involved a change of front as to the facts."

Late tonight 400 students at Syracuse University serenaded Colonel Roosevelt. He talked to them about athletics and then told them that while he did not feel at liberty to discuss his case, he wished the jury had been picked from their number.

DECISION IS RESERVED IN THE CASE OF THAW

New York, April 19.—Supreme Court Justice Hendrick reserved decision today on the application of counsel for Harry K. Thaw for a jury trial to determine Thaw's sanity. He requested counsel to submit briefs and announced that he would return his decision before Thursday.

That date was fixed for reappearance of counsel before him on the writ of habeas corpus on which the application was based. If his decision favors Thaw's lawyers, a date for trial will be fixed. If trial is denied, Thaw's attorneys are ready to call witnesses in support of their contention for the decision of the court in person, unaided by a jury.

The point at issue was whether the court had an inherent right on a writ of habeas corpus to grant a jury trial.

BLOOD WILL TELL

Paris, April 19.—Many young men have been lost in France by the fact that their blood was out of order and impure when they started out in this campaign as soldiers at the front. Many of them never reached the battle line because they were taken sick in camp, due to stomach and bowel troubles, and with blood powerless to resist. Young men and old men in America should be just as watchful of their blood to see that it is pure, that their stomach is acting well and the liver active.

It takes lots of vitality, nervous force and strength to win a race. Blood must be pure and good.

Keep the nerves nourished, the heart strong, the head cool, the stomach vigorous, the liver active with a tonic which has stood the test of time and has a wide reputation, such as Doctor Pierce's Golden Medical Discovery. It is the world's great Blood Purifier; it enters joints, dissolves the impure deposits and carries them out, as it does all impurities, through the Liver, Bowels, Kidneys and Skin.

If you have indigestion, sluggish liver, backache over the kidneys, nasal or other Catarrh, unsteady nerves or unsightly skin, get Dr. Pierce's Golden Medical Discovery today and start at once to replace your impure blood with the kind that puts energy and ambition into you and brings back youth and vigorous action.—(adv.)

IMPORTANT SPECIAL OFFER TO READERS OF THIS PAPER

Any person desiring a copy of The People's Common Sense Medical Adviser before the edition is exhausted should send this notice together with three dimes or stamps, to Dr. Pierce, Invalids' Hotel, Buffalo, N. Y., and a copy will be sent by return mail, all charges prepaid.—(adv.)

HOW TO RELIEVE KIDNEY PAINS

I have used Swamp-Root more or less this last few years, and have always got great relief. About three months ago I was taken down with severe pains through the back and limbs. I was very nervous and was very restless at night. I began taking your Swamp-Root and before I used a half bottle, I felt great relief, and I kept on taking it until I began to feel myself again. I have recommended it to my neighbors and friends, and several of them informed me that they have been greatly benefited by using it. I cannot say enough for Swamp-Root, and I heartily recommend it for Kidney trouble and Rheumatism.

You have my consent to publish this statement. I am 77 years old. Dr. Kilmer's Swamp-Root has saved my life. LYDIA P. HUGUNIN.
Los Angeles, Calif.

Los Angeles } ss
County of Los Angeles }

On this 30th day of January, A. D. 1914, Lydia P. Huguniu, subscribed to the above statement and made oath that the same is true in substance and fact. GRACE W. FRYE,
Notary Public.

Letter to Dr. Kilmer & Co., Binghamton, N. Y.

Prove What Swamp-Root Will Do For You

Send ten cents to Dr. Kilmer & Co., Binghamton, N. Y., for a sample size bottle. It will convince anyone. You will also receive a booklet of valuable information, telling about the kidneys and bladder. When writing, be sure and mention The Atlanta Daily Constitution. Regular fifty-cent and one-dollar size bottles for sale at all drug stores.

Benjamin Correct Clothes

Smart Benjamin Styles For Young Men

Modish plaids and shepherd checks, attractive stripes and popular blues—hardly could you miss it, when you would choose a Benjamin model—and that within the range of $17.50 to $30.

BENJAMIN means best New York styles. Also fine quality.

A Benjamin Suit will please you ever.

Every Benjamin spring style is a delight. There is economy in such a suit at these prices—

$17.50 to $30

Carlton Shoe and Clothing Co. 36 Whitehall

The Shoe for Young Men

Is This Muse Shoe $5

Combination Tailored Effects

Scarcely could a young man find a shoe so fitting to his well-dressed needs as the handsome combination models we present.

Certain it is, he would not find it so modestly priced.

Black with neutral gray cloth, inlaid uppers—

Tan with faun cloth, inlaid uppers—

Tailored effects, blind eyelets, cord lace, English lasts—

$5

Also, Plain Mahogany Tans and Black

Geo. Muse Clothing Co.

Chamberlin-Johnson-DuBose Co.
Atlanta New York Paris

An Embroidery and Lace Sale

That Differs "Materially" From Any You Have Been Invited To This Season

——That differs **materially** from any you have been invited to. Such embroideries as these seldom find their way into a sale. These are the aristocrats, the superb, the wonderful

Imported Embroideries That Every Woman LOVES

Our own stocks, bought by us in the regular way, which means that they were selected with the fine care that discriminates between the exceptional and the commonplace—that insures artistic merit. In short, we could not offer daintier, more lovely embroideries—we **have not** offered daintier, more lovely embroideries this season.

Why this sale, then, right here when every woman is turning to summer dress?

Bother with the whys and the wherefores—this is neither theory nor logic—but a condition that women may face joyously.

Buy, buy, buy—buy for the whole long summer and save!

Flouncings That Were $2.50 to $16.50 a Yard Are Reduced a Third, a Half

This brings the 18, 27 and 45-inch flouncings of organdie, batiste, flake voile, aero cloth, French crepe and French chiffon, in white, cream, white with cream and white with colors. Often these exquisite materials are combined with Venise, Filet and net laces.

Hardly two patterns alike; an almost infinite variety.

$2.50 to $7 Allover Embroideries Reduced a Third, a Half

One lot of 45-inch allover embroideries of French crepe and aero cloth, in white and white with dainty spring shades—wanted for waists and dresses.

$3.50 to $8.50 Allover Princess Laces are Marked $1.98 a Yard

Patterned exquisitely—reminding one of the tracings of a cobweb. They are 30 and 45 inches wide. How women should buy them at $1.98 a yard!

$1.50 to $11.50 a Yard Lace and Net Flouncings Reduced a Third, a Half and More

These are 12, 18, 27 and 45 inches wide, and are in great favor this season—but this you will know the moment you clap your eyes on them. Cream and white; some embroidered in pastel shades.

Sales of Household Linens

Sheets, Pillow Cases, Bed Spreads, Blankets and Napkins at Prices We See But Occasionally

A clear, ringing warning to buy and thereby to save!

In the instance of the sheets, the pillow cases and the quilts, there is no reason back of the reductions—it is just one of those timely occasions when Chamberlin-Johnson-DuBose Co. qualities are sold for less than worth.

The blankets are the remaining soiled pairs of our winter stocks—they must go and they will. The napkins are odd dozens—they must go and they will.

These are the savings—

Orient Sheets

Size	Regularly	Now
72x99	70c	60c
81x90	75c	65c
81x99	80c	70c
90x99	85c	75c

Orient Pillow Cases

42x36	15c	12½c
45x36	17½c	15c

Pillow Cases

42x36 Conestogo cases, linen finished	25c	19c
45x36 Conestogo cases, linen finished	27½	22c
42x36 Satin striped cases	25c	19c

Pepperell Sheets

Three-inch hem.

Size	Regularly	Now
72x90	70c	59c
72x99	75c	65c
81x90	80c	69c
81x99	85c	79c
81x108	90c	83c
90x99	90c	83c
90x108	95c	85c

Pepperell Pillow Cases

42x36	17½c	15c
42x40½	20c	17½c
45x36	20c	17½c
45x40½	22½c	19c

Whitethorn Sheets

Size	Regularly	Now
72x90	85c	69c
72x99	95c	79c
81x90	95c	79c
81x99	$1.00	89c
90x99	$1.10	99c
81x108	$1.10	99c
90x108	$1.25	$1.10

Whitethorn Pillow Cases

42x36	22½c	19c
42x40½	25c	22½c
45x36	25c	22½c
45x40½	27½c	25c

Into the Blanket Clearaway Go

all the blankets that have been soiled in the least from handling and display.

They Are Marked at Half Price

and as only the outer folds are soiled the economies are real. Sizes ten, eleven and twelve-quarter; white with pink and blue borders. They were $2.50 to $12.50 a pair; now $1.25 to $6.25.

Bed Spreads

Size.	Reg.	Now
62x90-inch Satin striped dimity spreads	$1.25	$ .85
72x90-inch Satin striped dimity spreads	$1.50	$1.10
72x90-inch colored striped dimity spreads	$1.75	$1.10
11-4 Hemmed crochet spreads	$1.25	$ .93
12-4 Hemmed crochet spreads	$2.25	$1.75
11-4 Satin spreads, Marseilles patterns	$2.50	$1.95
12-4 Satin spreads, Marseilles patterns	$4.00	$3.25
13-4 Satin spreads, Marseilles patterns	$5.00	$4.00

Napkins

They are odd dozens and as such they must go. Splendid qualities. Many patterns.

Size.	Reg.	Now
18x18 inches, all linen, a dozen	$1.50	$1.15
18x18 inches, all linen, a dozen	$2.00	$1.25
20x20 inches, all linen, dozen	$3.00	$2.00
24x24 inches, all linen, a dozen	$5.00	$3.50
26x26 inches, exquisite patterns, a dozen	$6.50	$4.00
26x26 inches, exquisite patterns, a dozen	$8.50	$6.00
22x22 inches, plain with satin border, doz.	$7.50	$5.00
27x27-in., plain with satin border, dozen.	$15.00	$10.00

Three Unusual Values in Wash Goods

10c Apron Ginghams, brown-and-white and blue-and-white checks, 28 in. wide, a yd. . 5c

19c and 25c striped and flowered Voiles, about every color. 38 in. wide, a yard 15c

$1.25 French Crepes, blue, lavender, pink, maize, are marked, a yard 65c

Chamberlin-Johnson-DuBose Co.

Society

Fine Reports at Meeting Of Emergency Association

The executive board of the Emergency Association for Unemployed Women met yesterday and heard reports from the chairman regarding the accomplishment of the organization. The work of placing applicants for positions and creating work for them is being successfully operated, with Mrs. W. W. Brooks as chairman, and Miss McClellan as secretary. Mrs. Davison made a report of the work being done by women who acquired information and help in the workshop, and of the number of women who have become permanently placed through the agency of the association.

Mr. Cator Woolford was present at the meeting and told of his visit and inspection of several institutions in the est and west, making for help for the unemployed, and for the better training of the women workers.

On record Monday on the bureau, 19 Auburn avenue, were the following applicants:

Expert chocolate dipper wants work at once. Best reference. Will demonstrate ability.

Shoe repairing by expert woman cobbler; reasonable rates. Will call for and deliver work at headquarters.

Buttonholes—Three professional buttonhole makers; samples on exhibition.

Laundress—Dainty laundry work done; lace curtains mended and washed; good recommendations.

Wholesale drug clerk, first-class references from former employer.

Pastry cook of fifteen years' experience in baking, desires position in hotel or summer resort as housekeeper or pastry cook.

Ambitious young woman desires position as companion or helper in some way to return for instruction in voice and mathematics.

Position Wanted—Experienced, stenographer, rapid in dictation, an accurate speller, understands double-entry bookkeeping, and is excellent office woman.

To Mrs. Young.

Mrs. Allen J. Young will entertain at a 500 party and miscellaneous shower on Tuesday afternoon for Miss Pearl Dempsey, a bride-elect of May. Others entertaining for this popular bride-elect will be Mrs. James Callaway, who will entertain at a matinee party at the Forsyth, Mrs. W. E. Quillian and Miss Gladys Thrower. Misses Maude and Edith Couch will give a card party and hosiery shower on May 5 for Miss Dempsey and Miss Jeanette Logan and Miss Willie Richardson will also entertain in her honor.

Drama League Gives Play.

The Drama league's last regular meeting for the year will be held today at 3 o'clock, in the hall of Marist college. Following the election of officers for the coming year, the playgiving committee will present "Rosalind," a delightful little one-act comedy by Barrie. This will be the first regular play presentation of the Center, and those who have seen the dress rehearsal are enthusiastic. The three parts are charmingly taken by Mrs. Henry Bernard Scott, Miss Maizie Thurston, and Mr. Milton McGovern.

The play is, of course, free to all members of the league, non-members paying the customary small fee at the door. A special invitation is, however, extended to guests at the Georgian Terrace, the hospitality of which the league has enjoyed throughout the year.

Opera Readings.

"Rigoletto" will be the fifth in a series of opera readings being given in the convention hall of the Piedmont for the district nursing fund.

Mrs. John Marshall Slaton will read the opera this afternoon, and Mrs. Ransom Wright, Mr. Wardwell, Mrs. Winkfield, Mrs. Cooper, Mr. Marshburn and Mr. Mullen will give musical selections from the operas.

The hour of opening has been changed by request from 3 o'clock to 4 o'clock.

Admission, 25 cents.

For Miss Castle.

Mr. and Mrs. Hugh Richardson will entertain at musicale on Tuesday evening, May 4, at their home on West Peachtree street, for Miss Elinor Castle, of East Orange, N. J., the guest of Miss Adrienne Battey.

For Misses Quinney.

Mrs. Klatte Armstrong will entertain at the tea-dance Wednesday afternoon at the Driving club for her sisters, the Misses Quinney, of Waynesboro, who are visiting her. On Thursday evening Mrs. Armstrong will give a dancing party at her home in Ansley Park.

Piano Recital.

Miss Lloyd Marshall, of Louisville, Ky., will give a piano recital Saturday afternoon at 3 o'clock at the studio of Professor Alfredo Barilli.

To Miss Stout.

Miss Marjorie Stout, of New York, who is visiting Mr. and Mrs. Robert F. Shedden, will be the guest of honor in a party at the informal dinner-dance tonight at the Capital City club.

To Miss Dancy.

Mr. and Mrs. Charles Hopkins, Jr., will entertain at the tea-dance Wednesday at the Driving club in compliment to Miss Eliza Dancy, of Baltimore, the guest of Miss Katherine Ellis.

For Miss Morgan.

Miss Nell Prince entertained at an informal tea yesterday afternoon at the Driving club in compliment to Miss Elizabeth Morgan, a bride-elect. Miss Prince wore a gown of blue taffeta with a black hat trimmed in wings.

Miss Morgan wore dark blue silk with black hat trimmed in roses. The guests included Miss Morgan's attendants.

Buffet Supper.

Mr. and Mrs. George S. Lowndes, Jr., entertained at buffet supper last night at home, in compliment to their sister, Miss Jeannette Lowndes, and Mr. L. F. Montgomery, the guests including their bridal party.

The occasion was one of beauty and enjoyment, the supper following the rehearsal at the church.

The house was full of the spring charm of dogwood, and in the dining room the table was in white and green. The centerpiece was a basket of white roses and ferns, and silver candlesticks held white candles unshaded. The same color combination was continued in details of an elaborate supper.

Mrs. Lowndes was becomingly gowned in yellow taffeta, and Mrs. Howland Lowndes, pouring coffee, wore white tulle over white charmeuse.

Miss Lowndes wore a pretty costume of pink taffeta.

Supper Party.

Mr. C. A. Horne will entertain in compliment to Miss Marguerite Ward and Mr. Charles F. Boddey at the Capital City club supper-dance Monday night after the opera.

Matinee Party.

Miss Adrienne Battey will entertain at the Forsyth matinee next Monday afternoon for her visitor, Miss Elinor Castle, of East Orange, N. J., and as a compliment to Mr. Norman Hackett, who begins an engagement at the Forsyth Monday, starring in the one-act comedy, "The Clinch."

Suffrage Entertainment.

The chairmen of the sixth ward of the Atlanta Woman's Suffrage league, Mrs. M. Hale and Mrs. Jack Hawkins, have arranged for a suffrage entertainment at the Aragon hotel Wednesday evening at 8 o'clock. Short talks will be made by Mr. Samuel P. Lelaud, of Florida, J. Hughes Roberts, Eugene M. Mitchell, Mrs. Frances Smith Whiteside, Mrs. Elizabeth McCarthy and Mrs. M. Hale.

The program will include several musical numbers by Mrs. W. S. Yeates.

Relief Work.

The officers and members of the executive board of the Judson settlement and relief work held a very interesting meeting with Mrs. B. M. Boykin at her home in Ansley Park. Plans were completed for the all-day meeting, which will occur May 5 at the mission house, corner Stewart avenue and Glenn street. A very fine program will be given and every Baptist woman in the Atlanta association is invited.

Women's Golf Tournament

The Women's Southern Golf association has offered a gold medal for the best three aggregate scores out of five for the members of the Druid Hills Golf club. Eighteen holes are to be played, handicaps to apply. No entrance fee. Matches are to be played Thursday, April 22; Monday, April 26; Monday, May 3; Thursday, May 6; Monday, May 10.

Lowndes-Montgomery.

A brilliant event of this evening will be the wedding of Miss Jeannette Lowndes and Mr. L. F. Montgomery, which will take place at the First Baptist church at 8:30 o'clock. A large reception at the home of the bride's parents, Mr. and Mrs. George S. Lowndes, will follow the church ceremony.

Matinee Party.

Miss Edwina Harper entertained at a matinee party yesterday at the Forsyth in compliment to Miss Lucile Bean, a bride-elect.

The guess were Miss Bean, Mrs. Maynard Smith of Macon, Miss Ruth Bean of Montgomery, Ala., Miss Theodosia Andrews, Miss Mary Disbro, Miss Lois Carroll, Mrs. W. B. Bean, Mrs. W. J. Harper and Miss Marguerite Harper.

Mrs. Branch Entertains.

A bright affair of yesterday afternoon was the bridge party given by Mrs. James A. Branch in honor of Mrs. R. H. Kress and Mrs. Augustus Buckley, of New York.

The prizes were a water-color picture, a French opera bag and silk stockings.

Mrs. Branch wore a becoming gown of gray pussy willow taffeta with large black hat.

City Union.

The Baraca-Philathea City union will meet this evening at the Second Baptist church.

Mr. Norman T. Williamson, of Rome, who is widely known as secretary of the State Baraca union, will be the principal speaker of the evening.

Lunch will be served at 6:30, after which plans for the Baraca-Philathea convention will be discussed.

All interested in the work are invited to attend.

The Vesper Club.

The Vesper club entertained at a delightful dance last Saturday evening in honor of Miss Lucile Bean, a bride-elect of this week, and members of her wedding party.

Miss Lucile Bean wore a beautiful gown of crepe de chine trimmed with pearl passementerie. Miss Edwina Harper was becomingly gowned in pink chiffon. Miss Mary Disbro wore pink taffeta trimmed with blue satin. Miss Ruth Bean wore a pretty gown of pink crepe. Mrs. Maynard B. Smith wore white embroidered voile. Miss Lois Carroll wore a gown of blue taffeta silk and Mrs. W. R. Bean wore dark blue silk.

The affair was a very pleasant one and was attended by a large number of the younger set.

Among those dancing were Miss Lucile Bean, Miss Edwina Harper, Miss Mary Disbro, Miss Lois Carroll, Miss Ruth Bean, of Montgomery; Miss Helen Billingsby; Miss Ruth Atkinson, Miss Mary Louise Heinking, Miss Elizabeth Ramey, Miss Louise Bradbury, Miss Florence Dent, of Newnan; Miss Minnie Atkinson, Miss Virginia Easley, Miss Lillouise Reid, Miss Madge Pollard, Miss Martha Glover, of Birmingham; Miss Mona Goodwin, Miss Mildred Day, Miss Jennette Bunkley, of Sandersville; Mr. and Mrs. W. R. Bean, Mr. and Mrs. C. E. Bennett, Mr. Robert Atkinson, Mr. Elliott Dent, Mr. Frank Stevens, Mr. Carl Thompson, Mr. Richard Elkin, Mr. E. B. Blease, Jr., Mr. Ben Wallace, Mr. John Baldwin, Professor Frank Holt, Mr. James Dunwoody, Mr. Carl Smith, Mr. Dick Greene, Mr. Theo Bean, Mr. George Goodwin, Mr. Raymond Bell, Mr. Irwin Wilson, Mr. Elbert Elvins, Mr. Howard Thornberg, Mr. Roy Booker, Mr. Harry Carr, Mr. Cliff Brown, Mr. H. P. Andrews, Mr. W. R. Bores, Mr. G. H. Black, Mr. J. Harrison, Mr. Earl Daley, Mr. L. W. Cheney, Mr. Harvey Bell, Mr. H. M. Roller, Mr. Ray Werner, Mr. Chink Carroll, Mr. Henry Collingsworth, Mr. J. L. Tucker, Mr. Charles Jones, Mr. R. J. Emory, Mr. J. S. McCreight, Mr. Ralph Barker, Mr. Lacy Dalhouse, Mr. John Jordan, Mr. L. H. Ickes, Mr. Gerard Thiers, Jr.

"The Superior Sex."

The two plays to be presented by the Players' club of St. Luke's church Wednesday, April 21, will introduce a number of Atlanta's most talented young people. The cast of the two plays follow:

CAST OF CHARACTERS.

James Pembroke, Emily's Brother.....
.....Harvey Camp
Emily Pembroke, Bride-Elect.....
.....Lillian Heptinstall
Julia Osborne, Maid of Honor.....
.....Jessie Folsom
Winifred Kent, Bridesmaid....Mattie Witham
Flora MacGinnis, Bridesmaid.....Nellie Dunn
Virginia Morris, Bridesmaid.....
.....Orpha Grogan
Henrietta Page, Bridesmaid.....
.....Marguerite Hatcher
Hannah, Maid .....Rosalie Christian

SCENE:

Library—Pembroke home afternoon before the wedding.

"Jimmey."

CAST OF CHARACTERS.

William Bancroft.....William Love
Jimmey Bancroft.....Jere Parker

SCENE:

William's apartment.

"Rooms to Let."

CAST OF CHARACTERS.

Mrs. Smythe, Landlady.....Anna Morgan
Dick Wilton Rush, College Boy.....
.....Philip Sattler
Tom Warren, His Roommate...John Hargraves
Betty Breese.....Hudah Mae Suttles
Madge Wales.....Helen Denton
Matilda Judd, Betty's Aunt.....
.....Helyn Hoffman

SCENE:

Tom and Dick's sitting room.

Walker-Gillis.

Mr. and Mrs. Jeremiah Jackson Walker announce the engagement of their daughter, Annie Lois, to Mr. James Lester Gillis, of Soperton, Ga., the wedding to take place June 17 at the home of the bride's parents, "The Arbor," near Griffin, Ga.

Dental Fraternity.

Tau chapter of the Psi Omega dental fraternity of the Atlanta Dental college was host at an informal smoker at the Winecoff hotel in honor of the members of Gamma Iota chapter of the Southern Dental college. Toasts were given as follows:

"To Our Guests," by Dr. Kirkley.
"To Our Fraternity," by Dr. Paul Key.
"To Our Senior Brothers," by S. P. Marshall.
"To Our Grand Master," by Dr. R. L. Dement.
"To Our Undergraduates," by Dr. Donald Morrison.
"To Our New Members," by Dr. A. L. Cowart.

Appropriate replys were given by the visiting brothers.

Appropriate fraternity songs, in which all joined, were sung at intervals. Drs. Lindsey and Bledsoe reigned supreme at the piano, while Drs. Preo and Sullivan accompanied with cornet and trapps.

The evening was one that will long be remembered by the brothers present and will be a red letter day on the Psi Omega calendar for years to come.

COVINGTON-JACKSON.

Thomasville, Ga., April 19.—(Special.)—A quiet marriage here on Saturday evening was that of Miss Hallie Covington, of this city, to Mr. James L. Jackson, of Dothan, Ala., which took place at 6 o'clock at the residence of the bride's father, Mr. Samuel G. Covington.

The marriage ceremony was performed by the Rev. W. M. Harris, of the Baptist church. There were no attendants, and only the relatives of the contracting parties were present to witness the ceremony.

Mr. and Mrs. Jackson left on the 7 o'clock train over the Atlanta, Birmingham and Atlantic railroad for points north. After a short trip they will be at home in Dothan, Ala.

The bride is a young woman of many attractions of mind and person and has many relatives and friends in Thomasville. The groom, who for merly lived here, is a young man of sterling worth and popular both in business and socially.

MEETINGS

There will be a regular meeting of the Ladies' Auxiliary of the Hoosier Society of Atlanta on Wednesday, April 21, at 3 p. m., at the home of Mrs. Newton Phillips, 32 Carnegie way. All ladies from Indiana are invited to attend.

SOCIAL ITEMS

The marriage of Miss Lucile Bean and Mr. Walter Smith, of Columbus, will take place this evening at Park Street Methodist church.

***

Mrs. W. R. Prescott returned Saturday from Florida.

***

William Ott Alston, Jr., is the name given the little son of Mr. and Mrs. William Ott Alston, who was born April 16.

***

Mrs. Linton Hopkins left yesterday for a short visit to Columbus.

***

Mrs. W. B. Carlton will entertain this afternoon at bridge at Druid Hills Golf club for Mrs. M. L. McKesson, of Statesville, N. C.

***

Mrs. John Evins left yesterday for a visit to New York.

***

Miss Martina Burke, of Macon, is the guest of Miss Elizabeth Morgan.

***

Miss Annie Mayson entertained at a matinee party yesterday at the Forsyth in compliment to Mrs. Howard P. Lewis.

***

Mr. and Mrs. J. S. Clyburn and daughter, Vivian, will leave Monday for the Panama exposition and other points of interest in the north and west.

***

Mrs. W. L. Stoddart is in the city.

***

Mr. and Mrs. W. C. Bean entertained at a buffet supper last night at their home on Gordon street after the church rehearsal for the wedding of their daughter, Miss Lucile Bean, and Mr. Walter Smith, of Columbus.

***

Mr. and Mrs. Robert Butters will entertain a few friends at dinner this evening at home in celebration of their first wedding anniversary.

***

In compliment to Miss Kuehnle, of Denison, Iowa, the guest of Mrs. Charles M. Remsen, Mr. Lamar Hill will entertain at the tea-dance Wednesday at the Driving club.

***

Misses Clifford and Tommie Quinney, of Waynesboro, are the guests of Mrs. Klatt Armstrong.

***

Mrs. W. C. Cousins returned yesterday from a short visit to relatives and friends in Opelika.

***

Mrs. Emily Carter Devine spent yesterday in the city. Mrs. Devine and Miss Blanche Devine will be among the attractive visitors who will spend opera week here.

***

Mrs. John Probasco will leave tomorrow to join his sister, Miss Dagmar, in New York. They will spend the summer traveling in the west.

***

Mrs. Charlton Giles and Miss Sanford, of Montgomery, will be in the city for the opera and will be at the Ansley.

***

Mrs. De Los Hill left yesterday for a visit of several weeks to friends in Charleston, S. C.

***

Miss Hannah Cook, of Jacksonville, Ala., will be the guest of Mrs. Edward Charbonnier for the opera.

***

Mrs. Margaret Northen will leave today for a visit of two weeks in Macon.

***

Miss Susie Blackmar arrives Sunday to spend opera week with Miss Mary Murphey.

***

Miss Elinor Castle, of East Orange, N. J., will arrive Saturday to visit Miss Adrienne Battey.

***

Miss Katherine Ellis returned yesterday from Macon, and Miss Eliza Dancy is her guest until Thursday, when Miss Dancy returns to Baltimore.

***

Miss Marjorie Stout, of New York, the guest of Mr. and Mrs. Robert Shedden, will return home Wednesday.

JITNEY OPERATORS WIN IN A RICHMOND COURT

Richmond, Va., April 19.—Judge Crump, in the law and equity court, a state court, decided today in favor of the jitney operators, denying the petition of the Virginia Railway and Power company for an injunction to restrain two jitney bus companies from using the streets of Richmond without a municipal franchise as prescribed by common carriers. The petitioners held that the jitney bus was a "like enterprise" to the street car line and subject to the same laws.

The jitney operators maintained that their automobiles were subject to no other regulations than those applicable to any automobiles.

The street railway company has been and is operating jitney buses pending a decision of the court of appeals, to which it is believed, it will carry this case.

Ordinances are pending before the city council requiring jitney operators to execute bonds to cover indemnity for injured passengers, and for other remuneration of jitney traffic.

INTERFERENCE IN CHINA OPPOSED BY BASHFORD

San Francisco, April 19.—Dr. J. W. Bashford, resident bishop in China of the Methodist Episcopal church, who arrived here today from Shanghai, declared there was no justification now for interference by any foreign government in Chinese affairs under pleas for the maintenance of Chinese integrity.

"Of the present status of the Japanese-Chinese negotiations in the matter of Japan's recent demands upon China I have no current knowledge," said Bishop Bashford. "I left China 22 days ago."

When told that American missionaries recently had cabled to President Wilson asking American intervention in the Japanese-Chinese situation, Bishop Bashford said:

"This is all news to me."

Bishop Bashford said that just before leaving China he had talks with Rev. W. A. P. Martin, a representative of the American Presbyterian mission at Pekin, and with Rev. Chauncey Goodrich, of the American board of commissioners for foreign missions, whose names are reported to have been signed to the message to President Wilson asking for American intervention, and that neither churchman intimated that any plea for intervention was contemplated.

In a short resume of financial and political conditions in China at the present time, Bishop Bashford said that the prospect for a continuance of China as a republic was better today than it ever had been.

WILSON AT LUNCHEON OF ASSOCIATED PRESS

Washington, April 19.—President Wilson will leave here early tomorrow for New York to attend the annual luncheon of the Associated Press. Secretary Daniels decided tonight to go with the president, and others in the party will be Dr. C. T. Grayson and Secretary Tumulty.

FINEST OF WEATHER FOR THE GATE CITY FOR SEVERAL DAYS

Fair weather predictions have become a habit with the weather man. For the past ten days he has predicted and furnished roseate spring sunshine with proportionate warmth. There is no bad weather in sight, he says, and Tuesday will be as fair as Monday. Even Wednesday is prospective of being sunny and pleasant.

April showers have not yet been in evidence. The month started off with a record-breaking spell of dryness. The weather man, although not able to prophesy that far ahead, refers apprehensive ones to Grier's almanac for dope on the opera week weather.

Taking the word of Mr. Grier for it, grand opera week will be pleasant and sunny.

METHODIST WOMEN TO WORK IN JAPAN

Little Rock, Ark., April 19.—Women missionaries of the Methodist Episcopal church, south, next year, for the first time, will share in the work of spreading Christianity in Japan with the men missionaries of that church, according to a decision of the Women's Missionary council, in session here today. For that purpose $10,000 will be spent next year, an appropriation for this amount having been voted.

Consecration of deaconnesses and missionaries occupied the time of the conference late today and tonight.

Finds a Cure For Pellagra

All Skin Eruption Gone, Doctors Now Convinced Mrs. Vaughn Is Entirely Well.

Mrs. C. H. Vaughn, Millville, Ark., writes: "There is nothing I ever could do but what I can do it now. There is no sign of skin eruption. One of our local doctors told me that my cure was one of the grandest things that ever happened—not only for me, but for the whole community, to let them know that there is a cure for pellagra.

"All the doctors that waited on me are convinced that your remedy is a real cure."

There's the true word from a cured patient. If you have Pellagra, or know of anyone who suffers from Pellagra, it is your duty to consult the resourceful Baughn, who has fought and conquered the dreadful malady right in the heart of the Pellagra belt in Alabama.

The symptoms—hands red like sunburn, skin peeling off, sore mouth, the lips, throat and tongue a flaming red with much mucous and choking; indigestion and nausea; either diarrhea or constipation.

There is hope. Get Baughn's Big Free book on Pellagra, and learn about the remedy for Pellagra that has at last been found. Address American Compounding Co., Box 2005, Jasper, Ala., remembering money is refunded in any case where the remedy fails to cure.

About forty women were dedicated to missionary service.

The sessions of the council are expected to close Thursday. Atlanta is making a strong bid for the 1916 convention.

Swift & Co.'s sales of beef in Atlanta for the week ending April 17 averaged 10.27 cents per pound.—(Advt.)

Buy the Diamond Before the Opera

Every prospective bride will enjoy the opera better if her engagement is sealed with a token before the great season of Atlanta's Society.

The Diamond is the Queen of Jewels. At surpassing functions such as the coming Grand Opera, diamonds predominate in style, fashion and popularity.

Diamonds of the Eugene V. Haynes Company have been set with closest attention to the necessities of regal functions. See them in our wonderful collections.

Pay one-fifth the stone's value, and we will divide the remainder into ten monthly installments.

Call and enjoy the sight of the rarest collection of gems ever gathered in this section.

Diamond booklet containing many facts concerning diamonds sent on request.

Eugene V. Haynes Co.
49 Whitehall St.
"The Best Diamond Store in Dixie"

Loin Steak, 20c lb.
Chelena Market Co.
Specialist of Home Products
40 Peachtree (Five Points) 64 N. Pryor

Known All Over the World

Everybody knows him by his grip.

Secret society?

No—one of our satchels. It distinguishes him from the crowd.

$1.00 to $35.00.

"From Factory to You"
ROUNTREE'S
W. Z. TURNER, Manager
77 Whitehall Street

The Styles in Silver

No absolute rule prevails this season in Silver designing. The ornate and the severe in style are alike approved. Plain, engraved, and repousse—let us show you the best in each line.

DAVIS & FREEMAN, Jewelers
47 Whitehall Street

"The Corset Beautiful"
The Regaliste

The bride's beautiful trousseau is not complete without a Regaliste Corset.

It is the touch of perfection—the **"piece de resistance."** It is a comfort for negligee wear—it is the graceful form corset for dress. Nothing looks so well—nothing wears easier.

Noted for its beautiful finish—ribbon and lace decorations top and bottom. Made in fine silk, tricot or soft batiste—in delicate pink or white.

Handsome models.

$5 and Up
J. P. Allen & Co.

Feed Your Flowers

With American Beauty Fertilizer for flowers, lawns and gardens, to be used at time of planting, and American Beauty Top Dresser, for use on plants of all kinds, such as roses, ferns, lawns, etc., that are already growing.

These preparations are made from the most approved formulae, of the finest materials that can be had for this purpose, and will make your plants grow when all else has failed. They are put up in attractive cans of one and two pounds each, and can be had from your druggist, florist or seed dealer, or direct from us upon receipt of price.

One pound is enough to fertilize from 50 to 100 square feet of surface.

1 Pound Cans . . . . 30 cents
2 Pound Cans . . . . 50 cents

Full directions on each can. Prepared by

ELLIS & COMPANY
SAVANNAH, GA.
SOLD (IN ATLANTA) BY
DIXIE SEED CO. McMILLAN SEED CO.

"Vaporize" Croup or Cold Troubles

Vapor treatments for cold troubles are better than internal medicines, as the vapors carry the medication direct to the lungs and air passages without disturbing the stomach.

When Vick's "Vap-O-Rub" Salve is applied over the throat and chest, these vapors, released by the heat of the body, are inhaled with each breath. 25c. to $1.00.

THE GENUINE HAS THIS TRADE MARK
"VAPORUB"
VICK'S Croup and Pneumonia SALVE

Chamberlin-Johnson-DuBose Co.
ATLANTA NEW YORK PARIS

Grand Opera Concert At 3:30

In the Talking Machine Department
First Floor Furniture Store

Come today at 3:30 and hear the opera—as the great artists who will be here next week will sing it. Of the talking machine, yes; but it is not the less real and wonderful.

Selections From
The Huguenots,
The Tales of Hoffman

will be rendered—the selections that make these two operas.

We have given over the first floor of the furniture store to the event—you may stop in your shopping awhile and in the most comfortable surroundings it was possible for us to provide—hear the choicest selections of the first two operas of next week's program.

Chamberlin-Johnson-DuBose Co.

Chamberlin-Johnson-DuBose Co.
ATLANTA NEW YORK PARIS

"First I Would Build a Porch and Then the House"

Certainly the first room of our southern homes is the porch. Our summers are long, and our comfort depends so largely upon our porches.

We have made unusual preparations for making YOUR porches comfortable spots this summer.

Today we are unpacking a carload of the most substantial and inexpensive porch furniture.

Natural and Gray Maple Chairs, Rockers and Settees

It is the first time we have shown this furniture in gray, and it is most attractive. The different pieces are graceful in line and will last ever so long.

With this we have the splendid French willow porch furniture, which comes in two shades of brown, green and gray.

And the Vudor Porch Shades that, indeed, make of the porch a room.

Chamberlin-Johnson-DuBose Company

MAKE YOUR COMPLAINTS TO ME, ADVISES CHIEF

Beavers Says He Will Not Pay Notice to Criticisms in Newspapers.

Replying to the various criticisms of Atlanta business men, who have lambasted Chief Beavers through the press, the chief last night, in an interview with a Constitution reporter, said that such criticisms would be unheeded by him unless made to him by the complainers.

"If any one has a complaint to make against me for failing to do something, or for something I have done," said Chief Beavers, "he should make it to me, and not to newspaper reporters. If advertising is all that is being sought by these men, I will protect them in this respect by giving their complaints to newspaper men who visit my office."

The chief further stated that these statements on his part referred to complaints made against anybody connected with the police department.

This statement, coming as it does, on the eve of the first meeting of the police board probe committee, which holds a public session tomorrow night, when citizens are invited to enter whatever complaints they might have against the police, shows that Chief Beavers is welcoming all just complaints.

Great Values in Fine Straw Hats

More styles to choose from here than any other Atlanta store.

Prices—**$1.00** to **$12.50**

Earl & Wilson Shirts

See window of new soft cuff effects, ranging in prices from $1.50 up.

10% Off For Cash

Daniel Bros. Co.

45 Peachtree St. *Established 1886*

B

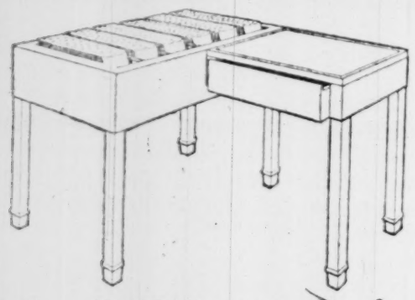

Another L. B. innovation—steel unit record desk.

Anticipating the demand for a unit record desk in steel—*here it is!*

Exactly like the Library Bureau unit record desk in wood. Same advantages: a combination of card file and desk, for use in keeping accounts, handling customers' lists, sales records, etc.

Same size, because experience proves this size to be most practical. Even the wood trays will fit in the new steel desk.

It's "strong as steel"—and has bronze trimmings and battleship linoleum top.

Most important, it is designed to give a clerk or the "bookkeeper" maximum efficiency. Every card within arm's reach—below the eye, right beneath the hand.

Come see it at the L. B. salesroom—find out how a unit record desk works.

Library Bureau

Manufacturing distributors of Card and filing systems. Unit cabinets in wood and steel.

N. C. WING, Manager

1526 Hurt Building, Atlanta

MASON IS INDORSED IN ORDINARY'S RACE BY CITY COUNCILMEN

Every member of the general council Monday signed a petition giving his unqualified indorsement of Councilman Claude C. Mason, of the tenth ward, for the position of assistant ordinary of Fulton county on the ticket of Thomas H. Jeffries and called on the voters to support that ticket.

In signing the paper members of council stated that in indorsing Mr. Mason they also indorsed Mr. Jeffries and give their support to his ticket.

In the event of the election of the Jeffries ticket there will be a vacancy in council and a successor to Mr. Mason will be named for the tenth ward. Two prominent tenth warders are already being boomed by friends in council. They are George P. Dixon, formerly a member of the police board, and Professor A. T. Peacock, of Georgia Tech.

DISPUTE OVER COW RESULTS IN FATAL SHOOTING AFFRAY

Colquitt, Ga., April 19.—(Special.)—O. A. Wilkerson, a farmer in the Lucile community, ten miles northwest of this place, shot and killed W. C. Holland late yesterday.

The shooting is said to have been caused by a dispute over a cow.

Wilkerson is in jail.

FIVE MORE POLICEMEN APPLY FOR PENSIONS

Five more policemen will apply for pensions. Twelve are already on the pension list.

The five men who will present petitions to council for pensions are: Frank Whitley, Jeff Whitley, A. J. Tippen, R. A. Rakestraw and A. D. Branan.

The city's police pension law requires that a patrolman must have served twenty consecutive years on the force and be unfit for further service before he can be pensioned. He can also be pensioned if he becomes disabled while in active service.

The salary of a patrolman is $90 a month after he has served four years. A pension is half of that salary, which is $45 a month.

If the five men now applying for pensions are declared eligible, the total of pensioned policemen will be seventeen. The cost to the city of police pensions will then have reached $9,180 a year.

MRS. JACKSON'S FUNERAL TO BE CONDUCTED TODAY

The funeral of Mrs. Sallie Addison Cobb Jackson, who died Sunday night, will be held this morning at 10 o'clock at the residence of her son-in-law, Shepard Bryan, 893 Peachtree street. Dr. Dunbar H. Ogden, pastor of the Central Presbyterian church, will officiate. Interment will follow in Athens, Ga.

The pallbearers will be Charles P. Martin, E. R. Black, Judge J. H. Lumpkin, S. N. Evins, O. F. Simpson, John J. Eagan, John A. Whitner and Lee M. Jordan.

A HAPPY BALD HEADED MAN

Well-Known Politician Nearly Bald Now Has New Growth of Hair.

Tells How He Did It.

A western politician, well known on account of his baldness and ready wit, surprised his friends by appearing with a new growth of hair. Many of his old friends did not know him and others thought he had a wig. On being asked how he did it, he made the following statement: "I attribute the remarkable growth of my hair to the use of the following simple recipe which any lady or gentleman can mix at home: To a half pint of water add 1 oz. of bay rum, a small box of Barbo Compound and ¼ oz. of glycerine. Apply to the scalp two or three times a week with the finger tips. It not only promotes the growth of the hair but removes dandruff, scalp humors and prevents the hair from falling out. It darkens streaked, faded, gray hair and makes the hair soft and glossy. These ingredients can be purchased at any drug store at very little cost and mixed at home."

M'DEVITT IS MISSING; FOUL PLAY SUSPECTED

Police Are Now Investigating Disappearance of Railroad Man.

Since April 10 the disappearance of James A. McDevitt, aged 35, a Southern railway employee, of Asheville, Tenn., has remained as mysterious as ever to the police of a score of cities and his family, who have sent telegrams to the police and railroad men all over the country.

JAMES A. M'DEVITT.

Mrs. McDevitt, who, with her seven children, lives at 33 Livingston street, Asheville, believes that her husband has been drugged and robbed of his money, as he was known to carry with him a large sum of money on the day of his disappearance.

W. P. McDevitt, master mechanic of the Southern railway, Louisville, Ky., whose family is now living at 82 Dodd avenue, Atlanta, arrived here Monday in search for his brother.

A sister, Mrs. E. M. Liddell, of 106 Lovejoy street, Atlanta, will leave tomorrow night for Asheville, where she will aid her sister-in-law in the search for McDevitt.

Hundreds of well-known railroad men, who are friends of the McDevitts, have visited the McDevitt home in Asheville and offered to aid in the search.

The police have questioned all railroad conductors on trains leaving Asheville, and although the missing man was well known to all of them, not one saw McDevitt leave Asheville. This investigation has strengthened the belief that McDevitt has met with foul play.

JITNEY BUS HEARING SET FOR THURSDAY

The court fight of the jitney bus operators who are seeking to restrain the city from enforcing its new jitney regulating ordinance, was postponed by Judge W. D. Ellis Monday morning until 9:30 o'clock next Thursday morning. Attorneys for the plaintiffs had asked for the delay in order to make further preparations of their case.

The new ordinance is attacked by the complainants as unconstitutional. In event the case is lost in the Georgia courts, counsel for the jitney bus men propose to carry it into the supreme court at Washington.

HEAD OF OSTEOPATHS RETURNS TO CORDELE

Dr. J. W. Elliott, president of the Georgia Osteopathic association, returned home to Cordele after meeting in Atlanta with the state secretary, Dr. Otto H. Gripes, and chairman of the executive committee, Dr. M. C. Hardin.

Plans for the program of the annual meeting were discussed and arrangements completed for the entertainment of the Georgia osteopaths at Cordele when the regular annual meeting is held there May 14-15.

Dr. Ruth S. Arnold, who recently addressed the Atlanta osteopaths, has returned to Cincinnati.

HEALTH EXPERTS MEET IN MACON THIS WEEK

Health Officers Convene This Morning and Medical Society Tomorrow.

Macon, Ga., April 19.—(Special.)—Macon is to be the mecca for medical and health experts during this week, two important conventions being scheduled.

Tomorrow the State, County and Municipal Health Officers' association of Georgia will meet in annual session, with President A. V. Wood, of Brunswick, presiding. It is expected that fully 200 health experts from over the state will attend, while there will be a number of visitors from other states. One of the most noted visitors will be Surgeon J. R. Ridlon, of the United States public health service, of Washington, D. C. He will deliver an address on typhoid fever.

The visitors will be welcomed to the city by Mayor Bridges Smith, and following the reading of the minutes of the last meeting and the annual address of President Wood, important subjects relating to the health of the state will be discussed.

To Discuss Vital Statistics.

An important topic to be considered will be the present status of vital statistics in Georgia. This will be discussed by Dr. H. F. Harris, secretary of the state board of health, Atlanta.

Dr. Peter F. Bahnsen, state veterinarian, will discuss "The State Veterinarian's Relation to the Public Health Work." Dr. B. C. Green, of the state board of health, will discuss "Hydrophobia;" Dr. A. L. Haggerty, Augusta's food inspector, will discuss "Food Inspection;" Dr. K. R. Collins, assistant director of laboratories of the state board of health, will discuss "Immunity." Dr. A. G. Fort, director of field sanitation of the state board, will discuss "How We Can Utilize the Valuable Facts Demonstrated by Medical Inspection of Three Counties and Facts Gathered From the Hookworm Campaign;" Col. R. C. Ellis will discuss the "Ellis Public Health Bill," followed by Dr. Ridlon's discussion of "Typhoid Fever."

Medical Society Meeting.

The Georgia Medical society will be in session three days—Wednesday, Thursday and Friday. The sessions will be held in the auditorium of the Hotel Dempsey and will be presided over by Dr. W. B. Hardman, of Commerce. The councillors and the house of delegates of the organization will be in session at the same time. The principal social feature will be a banquet to be tendered by the Bibb County Medical society on Thursday night at the Hotel Dempsey. The address of welcome will be delivered by Dr. R. P. Moore, of Macon, and it will be responded to by Dr. Thomas R. Wright, of Augusta. The election of officers will occur on Friday.

Fully 100 papers will be read before the society, including practically every subject that confronts the physician in his practice today. Many unique cases will be exhibited for the benefit of those attending the convention. A subject that will come in for considerable consideration will be the new twilight sleep.

CHILD IS CREMATED IN BARN AS MOTHER HEARS HIS SCREAMS

Stonewall, Ga., April 19.—(Special.)—While the helpless mother cried out for aid and heard screams coming from the fire, little George Wilson Wyatt, aged five, was burned to a crisp in the family barn here Saturday afternoon. The parents, Mr. and Mrs. Hill Wyatt, are prostrated over the affair.

The child had a fondness for playing with matches, and the belief is that he was striking them in the barn when the hay ignited. His escape was cut off and his screams brought his mother from the residence nearby.

As the fire consumed the hay and building the lad was cremated by the fire he had kindled, and only the charred body remained to tell its grewsome story.

SOUTH GA. BANKERS NAME NEW OFFICERS

Waycross, Ga., April 19.—(Special.)—Electing C. H. Sheldon, of Brunswick, president, and L. J. Cooper, of Waycross, vice president, Group One of the Georgia Bankers' association held a busy meeting here today.

Talks by M. B. Wellborn, of the federal reserve bank, of Atlanta; J. Phil Campbell, of Athens, and Captain F. D. Bloodworth, of Savannah, featured the gathering. Abial Winn, of Valdosta, retiring president, presided over the convention. Half a dozen Atlanta bankers accompanied Mr. Wellborn.

A Brunswick stew served at Winona park, an automobile ride over the city and a dance tonight comprised the entertainment program.

Selection of the meeting place for next year was left to the president.

TWO ARE CONVICTED IN WHITFIELD COUNTY

Dalton, Ga., April 19.—(Special.)—After a busy session of two weeks, Whitfield superior court adjourned Saturday afternoon. Jesse Johnson, white, was convicted of the killing of Cal Sansome, which was reduced to manslaughter, and the defendant sentenced to seven years' service in the penitentiary. He will not appeal.

Henry Wilburn, colored, was convicted of killing Charley Pitney, also colored, and was also given a sentence of seven years, from which his attorney, Judge James J. Copeland, has filed a motion for a new trial.

M. C. Motlow, who was ordered held by Judge Fite, furnished the bond required of him and returned to Chattanooga.

TWO ELECTIONS HELD BY COUNCIL ON MONDAY

Two elections were held by the general council Monday, and, according to the city law, Mayor Woodward presided. G. M. Brown was elected to succeed himself as a member of the sinking fund commission. His term expired March 23.

George P. Dixon was elected to fill the unexpired term of Willis M. Everett as a trustee of the Carnegie library. Mr. Everett recently moved from the tenth ward, leaving a vacancy. His term expires on the first Monday in May, 1917.

Alderman Edgar Dunlap's resignation as a member of the police committee of council was accepted, and Mayor Woodward announced the appointment of Councilman E. H. Inman to fill the vacancy.

JOHN W. WHEATLEY DIES AT AMERICUS

Americus, Ga., April 19.—(Special.)—John W. Wheatley, aged 82 years, the nestor of Americus bankers, died today after a protracted illness.

A native of Northumberland, Pa., he came to Americus while a youth and achieved financial success and positions of trust and responsibility. He established the banking house of J. W. Wheatley & Co., and during later years was president of the Commerical City bank. He was a resident of Americus for sixty-three years. His wife and two sons, George D. Wheatley and Representative Crawford Wheatley, of the general assembly of Georgia, survive him.

Disappointed in Love, Young Jesup Man Tries To Take His Own Life

Jesup, Ga., April 19.—(Special.)—A young man named Tom Peek attempted to commit suicide this morning at Nesbitt, a little station five miles from Jesup, by shooting himself in the chest.

When a statement was requested he would not give his reason, but stated that he had made a mistake in not placing the pistol at his left side in order to hit his heart. Disappointment in love is said to have led to his rash act.

Peek will be carried to Savannah this afternoon to the hospital. There is very little hope for his recovery.

ANGRY AT ARREST, NEGRESS BEATS UP FELLOW PRISONERS

Enraged because she had been locked up at the police station, Ida McDowell, a negro woman, proceeded Saturday night to vent her spleen on her fellow female prisoners by beating them over the head with the heel of her shoe.

The woman was arraigned in the police court Monday afternoon on an original charge of disorderly conduct and fined $15.75. She was then tried for beating other women in the prison and fined another $15.75.

One of the victims of the infuriated woman was Nora Harris, who was so seriously injured on the back of the head that she had to be taken to the Grady hospital.

The BILTMORE NEW YORK

Vanderbilt and Madison Aves., 43rd and 44th Sts.

THE largest and latest of American hotels and the social and business center of the Metropolis. Convenient to everything, and in the heart of theatre and shopping districts.

1000 outside rooms. 950 private baths.
Rates from $2.50 per day.

Fittingly termed "The greatest hotel success of America." To stop at The Biltmore is to see New York at its best. "On the Empire Tour." Illustrated booklet upon request.

JOHN McE. BOWMAN
President

READ and THINK!

Convinced?—Not Exactly

An Atlanta Citizen said: "I am reading all the Ads of the Atlanta Retail Merchants Association. They are right and they are instructive. You are making ATLANTA Citizens, who are interested in ATLANTA, think along a new channel.

"Some other of our Citizens—like myself—just never THOUGHT what it meant to send money to a Northern City for clothes, gifts, or any other merchandise. We do not need 'convincing'—the question itself is 'self-convincing' to every REAL ATLANTA Citizen. What we needed was something to make us THINK.

"Your Ads are serving this purpose well, and you are right when you say, 'Foreign Labels' neither 'Boost' nor 'Build' ATLANTA!"

What are your views?

We believe you will agree with this Atlanta Citizen—that he is right.

THINK!

Are You Demanding Atlanta's "Business X-Ray?"

Emblem of Atlanta Retail Merchants Association!

ATLANTA RETAIL MERCHANTS ASSOCIATION

When Johnny goes to School

Trouble takes a fresh grip on the household and worry brings more wrinkles to mother's brow. The problem of getting the youngsters off to school is simple and easy if the mother knows

Shredded Wheat

the whole wheat cereal that is ready-cooked and ready-to-serve. One or more Biscuits, heated in the oven to restore crispness and served with hot milk, make a delicious, nourishing meal to play on, to study on, to grow on, and builds robust, sturdy boys and girls.

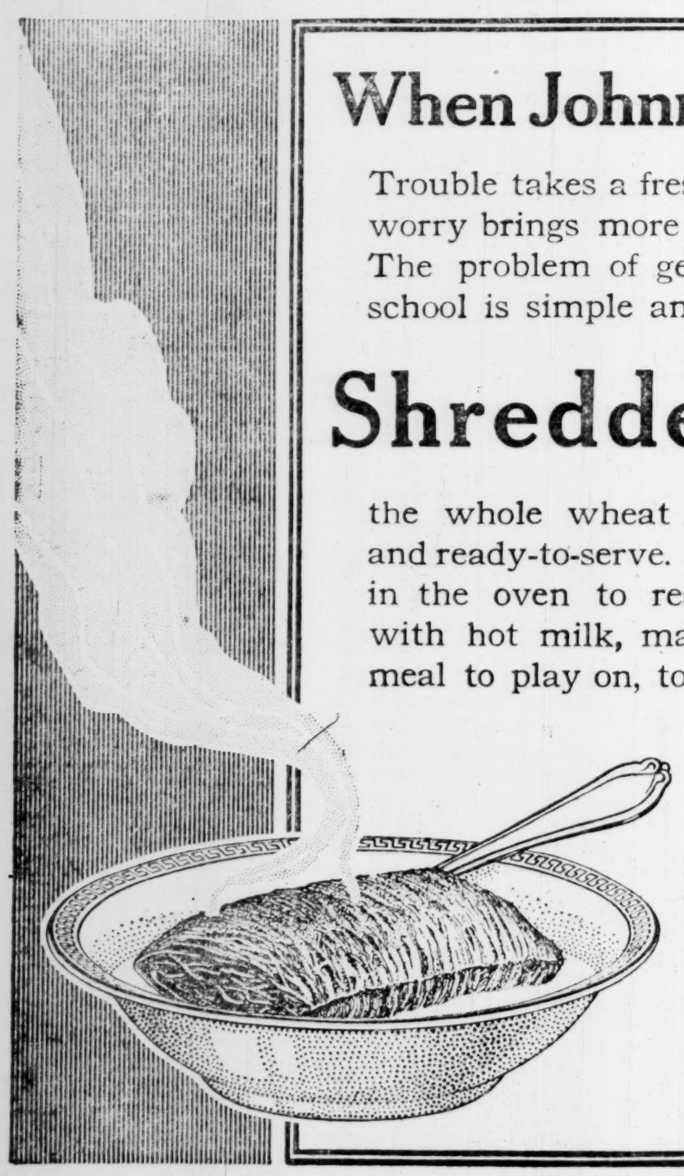

Two Shredded Wheat Biscuits, heated in the oven to restore crispness, served with hot milk or cream make a complete, nourishing, satisfying meal at a total cost of five or six cents. Also delicious with fruits. TRISCUIT is the Shredded Wheat Wafer, eaten as a toast with butter or soft cheese, or as a substitute for white flour bread or crackers.

Made only by The Shredded Wheat Company, Niagara Falls, N. Y.

Dickens' Works

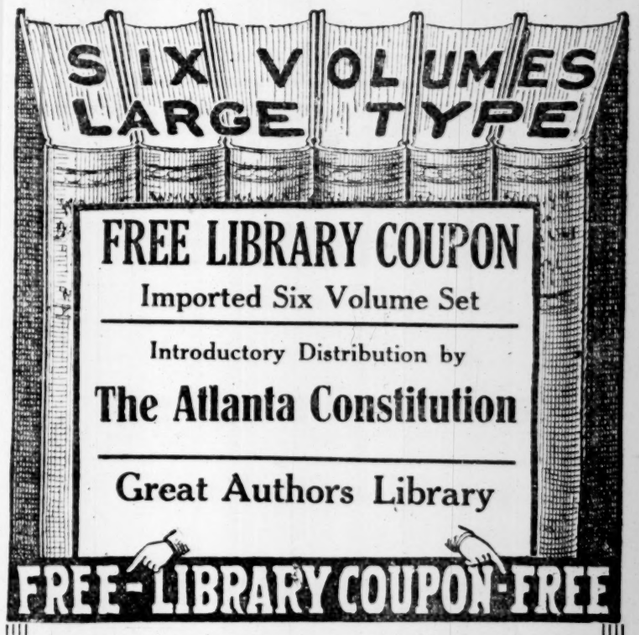

How to Get the Books

Clip this Free Library Coupon and bring or send to The Constitution office, together with the expense item of $1.50 for the entire six-volume set of books. This amount we ask you to pay to cover the cost of transportation, customs duty, and publishers' charges.

If you wish to have the set sent by parcel post, all charges prepaid, add 15c, or $1.65 in all, and fill in the name and address below.

Name.....

Address.....

THE CONSTITUTION

Established 1868.

THE STANDARD SOUTHERN NEWSPAPER

Published Daily, Sunday, Tri-Weekly

CLARK HOWELL,
Editor and General Manager

Directors: Clark Howell, Roby Robinson, Albert Howell, Jr., E. R. Black, H. W. Grady.

Telephone Main 5000.

Entered at the postoffice at Atlanta as second-class mail matter.

POSTAGE RATES:
United States and Mexico.
10 to 12-page papers, 1c; 12 to 24-page papers, 2c; 24 to 36-page papers, 3c; 36 to 56-page papers, 5c.

ATLANTA, GA., April 20, 1915.

SUBSCRIPTION RATES:
By Mail in the United States and Mexico.
(Payable invariably in advance.)

	1 mo.	6 mo.	12 mo.
Daily and Sunday	60c	$3.25	$6.00
Daily	50c	2.25	4.00
Sunday	....	1.25	2.00
Tri-Weekly	....	....	1.00

By Carrier:
In Atlanta, 55 cents per month or 12 cents per week. Outside of Atlanta, 60 cents per month or 14 cents per week.

J. R. HOLLIDAY, Constitution Building, sole Advertising Manager for all territory outside Atlanta.

The address of the Washington Bureau is No. 1727 S Street, N. W., Mr. John Corrigan, Jr., staff correspondent, in charge.

THE CONSTITUTION is on sale in New York city by 2 p. m. the day after issue. It can be had: Hotaling's Newsstands, Broadway and Forty-second street (Times building corner), Thirty-eighth street and Broadway and Twenty-ninth street and Broadway.

The Constitution is not responsible for advance payments to out-of-town local carriers, dealers or agents.

TRADE LAW ANALYZED.

Keen analysis and clear exposition of the recent act of congress, under which the federal trade commission has just been appointed, has brought merited commendation to Hollins N. Randolph, a well-known Atlanta attorney, whose review of the law and definition of the commission's duties were recently published in The Constitution, not only from leading business men in many sections of the country, but from the commission itself.

In a letter from Will H. Parry, acting chairman of the commission, addressed to Mr. Randolph, Mr. Parry states that the review in question "presents a discussion of this commission from a point of view in which it is especially interested," and further says, "The commission in particular desires to confirm the statements you make regarding the purpose of the commission to exercise its powers in a manner which shall promote and conserve the true business interests of the country, by approaching the problems presented to it in a clean, dispassionate spirit."

Following its enactment, Mr. Randolph made a careful and detailed study of the law not only as to its own terms, but considering other laws as well as constitutional questions in connection with its application; and the result was a digest which set forth clearly and precisely the duties of the commission and the point beyond which it was not authorized to go.

With these duties defined, Mr. Randolph showed that the benefits to be derived from the commission's activities would depend largely upon the attitude it bears toward the problems with which it has to deal, as well as toward the industries themselves. Following Mr. Randolph's suggestion, the commission itself, through its acting chairman, gives assurance of its determination to approach these problems in the calm, dispassionate and constructive spirit which is essential to the attainment of the best and most far-reaching results. Mr. Randolph has rendered the commission constructive assistance at the outset, and its work will be watched here with the keener interest as it builds for the greater industrial progress of the nation.

The Constitution took occasion in its editorial of March 29 to say that "the personnel of the commission and the circumstances surrounding its creation all point to Mr. Randolph's reassuring deductions," and it is gratifying to have this view of the matter now officially confirmed.

FOR CIVIC BETTERMENT.

In two projects of which the Ad Men's Club of Atlanta has taken hold this week, it has given splendid evidence of its determined activity for civic improvement.

In inviting Mrs. R. M. Walker, president of the Atlanta School Improvement Association, to speak at the Ad Men luncheon Thursday, the Ad Men have put themselves squarely behind the movement for public school betterment in a way that will prove most effective. Advocates always of a thorough school system, and confident of the necessity for substantial reforms, they seek to acquire first-hand information as to school conditions from those who have made direct personal investigation. It was with this end in view that they invited Mrs. Walker to bring them this accurate information.

Quick to translate sentiment into action, there is no doubt that the efforts of the entire membership will be enlisted in the work of getting better and more efficient schools. The support and influence of all of Atlanta's leading civic organizations are imperatively needed in this work, and it is certain that of the Atlanta Ad Men will prove most salutary and beneficial.

Likewise in direct line with civic progress, the Ad Men are sponsoring for the Atlanta Anti-Tuberculosis Association a free public stereopticon and moving picture lecture, dealing with the prevention of tuberculosis, to be given at the Grand opera house next Sunday evening. Arranged through the Ad Men, this lecture is in direct line with the association's educational work in seeking to eliminate tuberculosis by teaching the people how to avoid it. As long as there is one person with tuberculosis, there is every danger of its spreading to others; and only in complete and thorough instruction as to preventive measures and their adoption is there hope of its ultimate elimination.

In aligning themselves with such movements as these, the Atlanta Ad Men are doing important as well as effective work for civic betterment. They have not only been found ready at all times to pitch enthusiastically into every plan that spells progress, but they initiate, and in taking the initiative they do it always constructively. In the Ad Men Atlanta possesses a strong organization that combines the ability and determination with a generous willingness to do whatever is asked of it for the city's advancement and uplift.

SAMUEL W. DIBBLE.

A writer whose touch was as true as the genius that informed his work; of rare insight and breadth of view; of truly high achievement in the newspaper ranks where he gave loyal service from earliest manhood—almost from youth; winning, yet shrinking from praise, the death of Samuel Wagner Dibble, of the editorial staff of The Constitution, is a loss to journalism.

To his friends and associates on The Constitution who knew him, only to love him, his death comes as a deep, personal grief; for it is as if here, too, family ties have been broken; there is a darkened desk—a vacant chair; but light shines from the shadow of the grief—the light of a loved personality, and dear to the hearts of his friends are all remembrances of him.

On the very threshold of broadening life, when Hope whispered sweet words and Fame—if he thought of it at all—did not seem the phantom of a far journey; in the midst of the joy of his work, with all the Future beckoning, he went away.

But he went brave, even as he had lived; his brow was to the light when the shadow fell; and it was light the darkness could not dim. Great were his gifts, and now the gift of Rest is his, earlier than he thought to win it, but perfect—supreme.

Faithfully he lived; faithful to the last, he rests by the wayside where the toilers, less fortunate than he with work so well and early done, press on and leave him with the dreams.

DREAMER AND BUILDER.

What all men thought of the late Hopkinson Smith is finely voiced by The New York Sun:

> For Hopkinson Smith, the artist in words and in colors, the builder of lighthouses or pedestals and Colonel Carters—God bless them!—the fine hearted gentleman who was never consciously unkind in judgment of his fellow-men and never afraid to tell the truth as he understood it, whether about sunsets or nations or beggars or kings, every American of knowledge and perception will sincerely mourn.

No finer, truer epitaph could have been written of him. Here was a man who lived a full life, who did many things and whose true hand touched nothing that it did not adorn. Admiration and love were his and followed him to his well-earned rest. He turned from the practical things of life to dreams, but he did not make dreams his master; he only made them more beautiful for a world that has little time for dreaming, and so made himself a loved, desired guest at the friendly firesides of the world.

The Russians are after the railroads, but there are no free passes in the Carpathians.

It will require very little time for the few political optimists to complete a survey of what is left of the republican party.

The Kronprinz Wilhelm will have to get in a brewery order. The Eitel has 20,000 bottles, but that's nothing between two sea-raiders.

The opinion of Dr. Eliot is that this is no time to pray for peace. It's still worth fighting for.

It must make Villa and Carranza rage to read of all those film men following Huerta about.

The consolation of the interned is that there never was a better year in which to see America first.

The spring clean-up campaign, under the supervision of the courts, will be pretty thorough in Terre Haute.

Though Irvin Cobb may be equal to the task of writing 10,000 words about a peanut, why should he do so when he isn't in politics?

In Kentucky a man was arrested for kicking a mule. Chance for a commission in lunacy.

Cheer up. Even a dark spot has a place in the sun.

There are men who really know how to "run the country," but never, never get a chance.

Huerta might salute the flag—not necessarily for publication, but as a guarantee of good faith.

JUST from GEORGIA

By FRANK L. STANTON

The Dream of Rest.

(In Memory of a Friend, Samuel W. Dibble.)

I.

A little of life and light,
A little of dark and deep,
Then twilight bells with life's farewells—
Silence, and sleep.
Who knows what may be best?—
Sweet is life's dream of Rest.

II.

The spirit of the strife
Stilled in the later Peace;
No more of death-in-life,—
Storm-voices cease;
The flowers of Sleep are fair,—
There is no thorn-crown there.

III.

Joy, or the rain of tears,
High-thrilled or wounded breast,
Still shines through all God's years—
The dream of Rest.
Nor shall that life-dream die
While God's love lights the sky.

IV.

Deep calleth unto Deep,
Far to Eternity,
The billows sink to sleep,—
The trouble of Life's sea.
O Life, still crowned and blest,—
God reads thy dream of Rest!

* * * * *

Nuggets From Georgia.

Some of the self-made men have a monopoly when it comes to admiration of their own workmanship.

Songs of rest may win us from the way, but the real rest is when the work's well done and we've won every step of the road.

After a front seat at the big life-circus we sometimes come to wonder why it held so long and why the star performers failed to come up to expectations.

* * * * *

* * * * *

Of Joy and Sorrow.

I.

Joy of life is with us; joy stays not long;
But in the after-silence comes the sweetest song.
Joy still is restless, plumed with pinions fleet;
But in a Place of Silence Sorrow-time is sweet.

II.

We drink from living fountains, bright-shining through the years;
But in the silence of still stars comes Sorrow's cup of tears.
Joy-time the bright time, but in a calm retreat—
A life-loved Place of Silence, Sorrow-time is sweet.

* * * * *

The Chinese "Tipperary."

Cartoons Magazine says the fame of "Tipperary" has reached China, where the native newspapers print their own version of the song. The following is said to be the Chorus in Chinese, with a literal translation:

"Shih ko yuan lu tao Ti-po-lieh-li,
Pi yao ti jih hsing tsou.
Shih ko yuan lu tao Ti-po-lieh-li,
Yao chien wo ngai tzu nu,
Tsai hui Pi-ko-ti-li,
Tsai chien Lei-ssu Kwei-rh.
Shih ko yuan lu tao Ti-po-lieh-li,
Tan wo hsin tsai na-rh."

Here is the literal translation:

"This road is far from Ti-po-lieh-li,
We must walk for many days.
This road is far from Ti-po-lieh-li,
I want to see my lovely girl,
To meet again Pi-ko-ti-li,
To see again Lei-ssu Kwei-rh.
This road is far from Ti-po-lieh-li,
But my heart is already in that place."

* * * * *

The Good Democratic Way.

Here is George Bailey's democratic gospel as preached in his Houston Post paragraphs: "Unless a man supports his wife and children he will not make his way to heaven supporting the democratic ticket. The godly democrat gets some vittles in the pantry and a turn of stovewood in the kitchen and then proceeds to the ballot box."

* * * * *

The April Runaways.

I.

Wish you wuz a boy ag'in
Cross the country skimmin',
See them little towhead chaps
Strippin' off for swimmin'?

II.

Life o' care an' struggle long—
Hedgin' still an' trimmin'—
Bless them little runaways
Strippin' off for swimmin'!

* * * * *

The Hen and the Codfish.

The San Francisco Chronicle says the business manager of a country paper in Missouri is destined either to boost his journal or win a place on the scroll of poetic fame. His masterpiece, "The Hen and the Codfish," is as follows:

"The codfish lays a million eggs,
While the helpful hen lays one;
But the codfish does not cackle,
To inform us what she's done;
And so we scorn the codfish, coy,
But the helpful hen we prize;
Which indicates to thoughtful minds
It pays to advertise."

* * * * *

The Noise-Makers.

The Macon News quotes this, from Edmund Burke, as a text for the times:

"Because half a dozen grasshoppers under a fern make the field ring with their importunate chink, whilst thousands of great cattle repose beneath the shadow of the British oak, chew the cud and are silent, pray do not imagine that those who make the noise are the only inhabitants of the field."

THE PASSING AWAY OF A DAUGHTER OF THE SOUTH.

By Isma Dooly.

The passing in Atlanta Sunday of Mrs. Sallie Addison Cobb Jackson has brought sorrow not only in the homes where her children and grandchildren live, and her loving friends, but into every home in the south where there has once been the spirit of a veteran who wore the gray. She was the daughter of the great general, Thomas R. R. Cobb, whose family has richly endowed the south's making, and her mother was Marion McHenry Lumpkin, the McHenrys and the Lumpkins adorning the nation's history for many generations.

She was born in Athens, Ga., in 1846, in an old colonial home, which stands still as a monument to generations of great spirits who first saw the light of day in it. In her childhood days she played in the drawing rooms of the men who had made the south the best it was then, and who carried its story of courage and chivalry through the trials of the confederacy and still left great men and women to carry on its destinies.

Her girlhood days were in the same atmosphere, and the angelic sweetness of her smile and the warm cheer of her voice, blended with a marked beauty, centered her in the heart of Athens and that city's hospitable life. Roses showered over her when, as the bride of the knightly Harry Jackson, she left the vine-covered columns and beauties of her ancestral home and came to Atlanta to live, in 1867.

The graces of hospitality, which had come to her through the generations of social experience back of her, was expressed soon in her Atlanta home, and the drawing room of the Jacksons became the recognized center of Atlanta's first brilliant social life. Assemblies there brought together distinguished men and women from all centers, and no hostess ever knew better the art of entertaining.

The sunshine of nature that had drawn to love her the men and women of her native Athens brought the same to her in her Atlanta home. The first meetings of Atlanta's branch of the Colonial Dames of America were at Mrs. Jackson's, and the first organization of the Daughters of the American Revolution was talked of by the representative men and women who met at her table. She generously participated in all the patriotic organizations which grew out of the confederacy, and brought the force of her loyalty to the south, and her love of Georgia and Georgia's people into every movement where public spirit called her. While fulfilling these obligations ably as she did, it was in her own home and through the influence of her personality extended from there that her most beautiful qualities were expressed. She was as loving as she was the inspiration of love, and her life, even to the moment of the passing, was strong in its influence around her, and a very benediction to her community.

When she goes back to her beloved Athens today—the Athens that showered her with her bridal roses—the lilies that go with her from here proclaim the purity and sweetness of the life message she left in the home of her adoption.

RIPPLING RHYMES

By WALT MASON.

CHANGING FASHIONS.

The girls have grown weary of dresses so tight that bystanders leery said they were a fright. Their skirts were so scanty I often have wept, when sister and auntie around me have stepped. None could be more helpless in pinions of steel, yet patient and yelpless they stood the ordeal, for women will suffer in silence and smile; they think 'twould be tougher to be out of style. No women have scampered or frolicked for years, their garments so hampered the lovable dears. But fashions are changing, and soon the wide gown, they say, will be ranging all over the town. Our Bessies and Annies may dig from the chest the gowns of their grannies and trot with the best. Their legs—beg your pardon! their limbs, I should say—will have a whole garden in which they may play. The fashion is improving distinctly, this year; like circus tents moving the girls will appear. And when we behold them in flounces and hoops, the silks that enfold them in tassels and loops, we'll cry, "Moly Hoses! Is Fashion gone mad? She surely dis-

The Holland Letter

Benjamin Strong, Jr., will achieve as great a victory, if he is able to persuade state-chartered banking institutions to affiliate with the federal reserve banking system, as did Salmon P. Chase, when secretary of the treasury in President Lincoln's administration. Secretary Chase, however, was compelled to take drastic action to gain his purpose and there still survive in banking circles of the United States veterans who were young men when the national banking system was authorized by congress and who are to this day fond of telling of the desperate expedients to which Secretary Chase resorted to bring state banks into the national system before at last he hit upon one which was effectual. Governor Strong, who is now the executive head of the federal reserve bank for the district of which New York city is the center, will be compelled to use arguments, moral suasion and to demonstrate that it will be to the advantage of state-chartered institutions if they accept the opportunities offered by the federal reserve law and cheerfully enter the door which Governor Strong and other federal reserve leaders have opened to them.

For a year or two after the national banking law was enacted in Lincoln's administration, and also after many new banks were organized under federal charters, the state banks of the United States as a whole preferred to retain their state charters. One of the reasons why they were of this disposition was the fact that they could issue their own currency. State bank notes, therefore, were in a sense in competition with national bank notes. At last, Secretary Chase decided that it was inevitable that state bank notes should be taxed out of existence. There was no other way by which these institutions could be reached, and for the first time in the history of the United States a tax which was not meant to be a revenue raiser, but instead to be prohibitive, was authorized by congress. An amendment of the national banking act somewhat reluctantly adopted by congress imposed a tax of 10 cents upon state bank notes.

Effect Predicted.

The effect was exactly what Secretary Chase predicted. One after another the state banks surrendered their charters and took out national charters. Not all of them. There were, in the aggregate, a good many state banking institutions which preferred even without the privilege of issuing notes to do business under their state charters. In New York city, and perhaps in two or three of the other large financial centers, there were banks whose managers were already beginning to wonder whether it would not be better for their institutions if they issued no currency. Even this prohibition was not sufficient to secure two great institutions acting under state charters. These were the Bank of Commerce of New York and the American Exchange Bank of New York. Their managers regarded it as no hardship to give up circulation, but each had received special privileges from the New York legislature, and it was necessary so to amend the natonal banking law as to permit these institutions to retain those privileges, for otherwise they would not have surrendered their state charters and reorganized under the national banking law.

There came speedily excellent demonstration that state-chartered institutions could flourish without issuing currency and in spite of the prestige and competition which were associated with the national banks.

Seeking Real Co-operation.

Governor Strong, who undoubtedly is in full accord with the national reserve board at Washington, hopes to induce state-chartered institutions in New York state to come within the family of the federal banking system. But, as was the case in 1864, the majority of the state banks seemed to be reluctant. Their managers are not yet assured that the advantage of co-operation of that kind will be sufficient to justify them in placing their institutions under the eye of the federal reserve board. The reasons are not sentimental nor are the state bank managers in any sense in opposition to the federal reserve system. No stronger encomiums for that system have been heard than some that have been spoken by managers of state banks. Very likely a majority of the state banks will sooner or later come into co-operation with the federal bank system. They cannot be compelled to do so as state banks were compelled by the legislation Secretary Chase secured, but after the federal reserve system has become thoroughly organized and in full and successful operation it is likely to appear to state bank managers that they will find advantage in affiliating with the federal system. At this time the subject is being thrashed out, certainly in New York and probably in other federal reserve districts. Governor strong has found that the managers of some of the greatest New York national banks are not only ready, but are even eager, to discuss the situation with the directors of the New York reserve banks.

If Governor Strong succeeds in persuading the managers of state banks and trust companies in New York to enter the federal reserve system he will gain a triumph sure to become traditional. Occasionally something like astonishment was expressed in the financial district when it was announced that Mr. Strong would resign the presidency of one of the greatest American trust institutions and accept the position of governor of the federal reserve bank for the New York city district. It was surmised that he was sacrificing considerable salary and it was also known that the trust institution of which he was president was likely to reap great advantages by reason of the extraordinary situation created by the European war.

But something more than a sense of the loss of a munificent salary was taken into consideration by President Strong. He is one of the young generation of bankers who since the older generation began to pass by have shown themselves wonderfully fitted to serve as successors. There is something more than an individual sense of money gain discernible in the spirit characteristic of this younger generation both here and in other parts of the country. There is a sense of achievement, and it has been observed that bankers who recently have been able to point to amazing increases in resources, deposits and services have seemed to regard these achievements as of greater value than any money recompense they may be receiving in the form of salaries. To have persuaded any considerable number of state banks or trust institutions of New York state to enter the federal reserve family will be an achievement for which there can be no comparison made with salaries or emoluments which those who compass this triumph now receive.

HOLLAND.

England's Desire to Rule the Waves Cause of War, Asserts Dr. Gerhard

In a speech filled with confidence in the ultimate success of the German arms in the conflict abroad, Dr. Meyer Gerhard, privy councilor to the colonial ministry of Germany, declared at the Atlanta theater last night that the United States could not escape being more materially affected by the outcome of the struggle than by any other complication which had entered international relations in many years.

"An important indication of this result," said Mr. Gerhard, "is to be found in the effect of the war upon the life of this country, even though it is far removed from the scene and is doing everything in its power to remain neutral." In the end he believed that the interests of the United States and of Germany would be found to be more akin than any connection with Great Britain.

In touching upon Belgium's position among the nations he declared that Germany had not violated any terms of guaranteed neutrality by sending troops upon Belgium's soil, for that nation had deprived herself of such a privileged position when she secretly entered into an alliance with England in 1906. The substance of this agreement which had been disclosed by documents found by the Germans in Brussels, was that in case of war in Europe England would immediately transport to Belgium 160,000 soldiers. Such an agreement was prejudicial to the interests of Germany, he said, and was sufficient to nullify the neutrality guarantee so far as Germany was concerned.

"The German nation does not bear the hatred toward Russia and France that she harbors in regard to England. And this anti-English attitude did not arise until English statesmen grew jealous of the commercial growth of the united states that form our kingdom some twenty-five years ago. It has always been the policy of England to rule the waves and be the dominant power in matters of mercantile marine. For this principle she defeated the Spanish and Dutch. She would squelch Germany for the same cause and may be expected to fight the United States in the future. An intimation of this was shown when England objected so persistently to the purchase by the United States of Germany's merchant ships.

"Germany is not fighting for more land. She desires the profits of trade and these are best secured during conditions of peace. It is futile for the other nations to taunt us with militarism. The figures giving the numbers of inhabitants of Germany, England, France and Russia and the relative sizes of their standing armies succinctly deny this charge. It is also strange that the kaiser, who has been the predominant power for peace in the world during the twenty-five years of his rule, should suddenly wish to plunge headlong into war.

"I do not expect the present war to end before next fall. Germany will not cease to fight then, unless she is assured that her commerce may develop unrestricted and her ships may sail a free ocean. On account of the position of the United States in the international scheme of things she will be a power in the final adjustments of peace. Because this country is an aggressive commercial nation with a disposition to trade abroad, she should feel that her interests lie with Germany rather than to expect consideration from the foreign policy of England."

Dr. Gerhard spoke before an enthusiastic audience that largely filled the Atlanta theater. When he read from a speech of Gilbert Parker the statement that the kaiser would have made as good a president of the United States as any person holding that position since Washington, there was prolonged applause. The choral organization of the Turn Verein sang a German song which highly pleased.

PRELIMINARY SURVEY AT LAKEWOOD MADE FOR THE SOUTHEASTERN FAIR

Robert E. Cridland, landscape architect for the Southeastern fair, spent Monday morning at Lakewood Park making a preliminary survey of the ground with a view to drafting plans for the big exposition. He was accompanied by Nym Hurt, chief of construction; C. E. Kauffman, of the city engineering department; W. T. Winn, county commissioner, and Walter G. Cooper, secretary of the chamber of commerce.

A careful inspection was made of the entire ground available for building sites and discussion was had of buildings and grounds inspected by Mr. Cridland with the committee that visited the eastern cities last week.

"There is so much preliminary work to be done that I cannot say yet just what the general plan will be," said Mr. Cridland, after the inspection of Lakewood. "I will go with Hal Hentz, building architect, to the park Tuesday for further study of the topography of the land, and I hope to make a statement Wednesday before the directors of the Fair association in regard to the possibilities of Lakewood.

"Already I can see that it offers wonderful possibilities for development for park and fair purposes, and I believe the committees in charge will make of it one of the most attractive fair grounds and parks in the country."

BEN GREET PLAYERS WIN BIG AUDIENCE IN PERFORMANCE AT THE GEORGIA TECH

The presentation of "As You Like It" by the Ben Greet Woodland players on the Georgia Tech campus yesterday afternoon, proved one of the most refreshing artistic events that Atlanta has had opportunity of enjoying in a long while.

In this day of strenuous living and demand for exciting entertainment, a presentation of leisurely philosophic Shakespeare is rare enough. But to enjoy a performance in the open air and under the blue sky and green leaves of early spring is rare, indeed.

A large audience attended the performance at Tech Monday afternoon, and that institution is to be congratulated upon bringing to Atlanta such a rejuvenating and highly artistic classic.

The Ben Greet players are an organization of real artists and their work completely won those who saw it.

Miss Kearns, as Rosalind, was the center of the admiration of the audience. She is very clever and appreciative actress.

Her supporting company measured well to her standard.

PRETTY AGNES SCOTT COLLEGE GIRLS PRESENT BEAUTIFUL PLAY OUTDOORS

If Homer George, manager of the Atlanta theater, had to compete with such talent as was presented at the annual play of the Propylean society at Agnes Scott college last night, he would have a difficult problem. The play, "The Countess Cathleen," given outdoors before an audience of 700, depicted the Irish folk in their inimitable wit, their old-time superstitions and their song.

Two large trees, whose lower branches were draped with moss, made a part of the stage. The back and side were formed of a green screen of bushes in the first bloom of spring, the floor was the natural lawn, and the whole seemed to be a setting taken from some fanciful picture wherein fairies really played and danced.

Miss Mary L. Cady, the director, is due much credit for the setting, the costuming and also the professional air in which the play was rendered. Miss Ray Harvin, who took the part of the Countess, for whose soul personified devils bid highly, was very good, and was aided by her portrayal of the beautiful, innocent maid by large blue eyes and golden tresses, which hung in braids down her front.

The work of Olive Hardwick, in the role of a starving peasant, was exceptional. Margaret Pythian and May Smith, as her sisters, were very good also. India Hunt and Belle Smith, as the two personified devils who were bidding for the souls of men, showed marvelous ability, not only in the interpretation of their characters, but in pantomime work.

Mary Bryan, as the lover of the countess was good, and sang two songs in a plaintive minor key, which were excellent. Carolyn Ballantine, as the foster mother of the Countess, and Mary Eakes, as the Steward, showed much talent, and their enunciation was perfect.

Other characters were Peasant Men, by Mary Hyer, Ruth Lawrence and Sarah Webster; Peasant Women, by Lillian Anderson and Jeanette Joyner; Fairies, who rendered a very delightful folk dance, were Mary Montgomery, Ruth Nisbet, Sarah Patton, Alma Buchanan, Annie Pope Bryan and Nell Hale, and the Angel, by Sue McEachern.

In connection with Miss Cady's work as director, Miss Lucile Williams should also be mentioned as stage manager, and Miss Ora Glenn as business manager. Mr. C. W. Dieckmann furnished music for the lover's songs.

SUNDAY SCHOOL HOSTS OPEN MEETING TODAY

Plans Completed for Entertainment of Over a Thousand Delegates.

By Rev. Thomas M. Elliott.

Americus, Ga., April 19.—(Special.) The opening session of the annual convention of the Georgia Sunday School association will be held in the First Methodist church of this city Tuesday afternoon. The convention will continue in morning, afternoon and evening sessions for three days.

All preliminary preparations have been completed under the direction of Hon. T. M. Furlow, chairman of the general committee on arrangements, assisted by a half-hundred other men and women, and the entire city now awaits the arrival of the state Sunday school hosts. Homes of all denominations have been thrown open to entertain the visitors, some 1,200 of whom are expected to be here.

Broughton to Preside.

Dr. Joseph Broughton, of Atlanta, president of the state association, will preside at the first session. Leading speakers for the opening hour are the Rev. B. S. Brank, D. D., pastor of the Savannah Independent Presbyterian church; Professor M. M. Parks, of Milledgeville, president of the Georgia Normal and Industrial college, and John L. Alexandef, of Chicago, secondary division superintendent of the International Sunday School association. The convention music will be under the direction of Professor E. O. Excell, of Chicago, assisted by Professor Alvin W. Roper, of Winona Lake, Ind., both of whom are musicians of national repute as leaders of convention music.

The theme of the convention this year is "Increase," and all discussion and conferences will pertain to it. Mr. Alexander, the chief speaker of the convention, will deliver seven addresses on the theme, "The Sunday School and the Teen Age Boys and Girls." Since he has given many years to the study of boy and girl organizations, it is expected that his lectures will be extremely helpful in regard to this greatest of problems now facing the Sunday school world.

Sixty Speakers.

Of the sixty speakers on the program for the convention nearly every one of them is an eminent minister or layman who has attained distinction throughout Georgia in the work of the Sunday school. W. S. Witham, of Atlanta, will deliver two addresses, and Hon. W. B. Stubbs, of Savannah, will speak. Others who will participate are J. J. Cobbs, of Macon; Professor N. H. Merry, of Augusta; Mrs. H. H. Tift, of Tifton; Rev. Lansing Bugrows, D. D., of Americus; F. L. Mallary, of Macon; L. A. Witherspoon, of Atlanta; H. T. McIntosh, of Albany; Rev. Troy Beatty, of Athens; Mrs. Len C. Baldwin, of Marietta; Miss Eunice Whitehead, of Macon; John J. Eagan, of Atlanta; P. S. Ethridge, of Jackson; P. McKay, of Rome; Rev. Harold Major, of Milledgeville; Rev. C. W. Daniel, D. D., of Atlanta, and Hon. W. C. Vereen, of Moultrie.

CAPITOL GOSSIP

West Point Arbitration.

Following the notification of the Atlanta and West Point railroad to Comptroller General William A. Wright of its intention to submit the question of the assessment of its property for taxation to a board of arbitration, the railroad on Monday notified the comptroller general of its selection of Fuller E. Callaway, of LaGrange, former state railroad commissioner, as its representative. General Wright has named C. Murphey Candler, chairman of the state railroad commission, to represent the state.

Mr. Candler and Mr. Callaway will hold a conference toward the latter part of this week.

If at the end of twenty days they have not reached an agreement on the value of the road's property they are authorized to select an umpire, or failing in this, the governor shall appoint an umpire.

The railroad returned its property for taxation at about $3,000,000. The comptroller general declined to accept this figure, and assessed the property at approximately $1,500,000.

Ty's Bank Gets Charter.

Secretary of State Phil Cook, on Monday, granted a charter to the City Bank of Thomson, Ga., of which Tyrus Cobb, of Augusta, the ball player, is an incorporator. The capital stock of the bank is named as $25,000. The incorporators are Tyrus Cobb, of Augusta; H. T. Neal, of Thomson, and L. G. Neal, of Atlanta.

BOY IS DROWNED WHILE IN BATHING

Brunswick, Ga., April 19.—(Special.) Lundin, the 11-year-old son of Mr. and Mrs. William R. Cox, was drowned Saturday, and though an investigation made last night proved that the boy lost his life probably between 8 and 9 o'clock in the morning, it was late yesterday afternoon before it was known.

He left his home shortly after 8 o'clock, telling his mother that he was going to the home of Johnnie Harrison to play baseball, as was customary nearly every day. When Lundin failed to show up at the lunch hour nothing unusual was thought, but later in the afternoon his parents became alarmed and a search was instituted. The clothes of the little fellow were found in a small bathhouse at the back landing, and his bicycle was leaning against the house.

Diamonds Sold on Partial Payments

In our business most of our sales are made for cash, and for that reason our prices are made on a cash basis.

You know exactly how much the time accommodations will cost—6 per cent, simple interest, on the amount left after deducting the one-fifth cash payment.

It would not be fair to sell the cash customer at the same price you would make a customer who wanted ten months' time.

You would not like such deception, and would prefer trading with a house that tells you honestly that it can not do the impossible.

We are fair in our dealings with cash customers as well as with credit customers, and believe you will pronounce our methods straightforward and liberal.

Call or write for our interesting booklet, "Facts About Diamonds," and 160-page illustrated catalogue for 1915.

Maier & Berkele, Inc.
Diamond Merchants
Established 1887
31 Whitehall St. Atlanta, Ga.

Antonio Scotti Will Sing On Opening Night of Opera

Antonio Scotti, who is responsible, largely, for the establishment of the annual grand opera week in Atlanta, and who is one of the greatest exponents of grand opera who ever appeared upon the operatic stage, will sing in Atlanta this year on Monday night, as De Nevers, in "The Huguenots."

Antonio Scotti was born at Naples in 1869, and made his first appearance on the stage at Malta on November 1, 1889. He steadily won the favor of the public and, following upon successful engagements in Milan, Rome, Buenos Aires and Madrid, he came to London in 1899 and appeared at Covent Garden as Don Giovanni on June 8, and since which time he has been a regular member of the Covent Garden company. In the winter of 1899 he went to New York and, in his first season at the Metropolitan Opera house, firmly established his position as one of the leading baritones of the day.

For the last ten years his career—divided between London and New York—has been one of unbroken success. Scotti was taught singing by Madame Trifari Payanni, herself a pupil of the elder Lamperti, and has expressed in print his great indebtedness to her skill.

Like many other singers before him, he was a little impatient at being kept back in his young days, but when at last the opportunity of doing heavy dramatic work came to him, he recognized the wisdom of his teacher's methods, his carefully placed voice being equal to all reasonable demands upon it. Madame Payanini died in 1908. Scotti's voice is peculiarly agreeable in quality and his vocal style almost wholly free from the vices of the modern Italian school. Even to the most hackneyed songs, from the old operas, he can, by the suavity of his tone and his finished phrasing, lend a certain freshness.

His repertory is large, ranging from Don Giovanni to the American Consul in "Madame Butterfly," and embracing parts so divergent as Rigoletto, Iago, Amonsaro (in "Aida"); the Baron Scarpia, in "Tosca;" Tonio, in "Pagliacci,"

ANTONIO SCOTTI, as De Nevers in "The Huguenots."

and the Count, in "Le Nozze di Figaro." Excelling both in tragedy and comedy, he is perhaps at his best as an actor as Scarpia, preserving even in the rather brutal torture scene an unmistakable air of good breeding.

20 Years in City's Service, Police Matron Retires Soon

Atlanta's well-known police matron is about to retire from active duty at the police station after a service of thirteen years.

Mrs. Mary Bohnefeld, after a record of continual service for the city for twenty years, seven years with the Grady hospital and thirteen years as police matron, has applied for a pension, and it is believed that it will be granted her.

She is now receiving $70 a month. Her pension will be $35 a month. She says she has a place in the country where she can spend the balance of her life in peace and quiet.

Mrs. Bohnefeld is 63 years old. When she became police matron she was an active and strong woman of 50. Recently her strength has begun to fail.

"I can still go on with the work," she states, "but I think I am entitled to a pension, and I believe the place should be filled by a younger and more active woman."

The police matron has seen some remarkable sights and she has had some memorable experiences. When she was younger and stronger, she never needed the help of a policeman in overpowering a refractory female prisoner. Women prisoners have fought her. They have tried to cut her with razors and stab her with knives. She has known not only the erring outcast, but young women who belonged to the very best families who had "fallen by the wayside." Some wonderful stories she might tell, but she will never do it, for if there is one strong characteristic of the police matron it is to keep quiet about what goes on in her department of the police.

Her petition for a pension will go

MATRON BOHNEFELD.

to the mayor and general council when council meets again.

Mrs. Bohnefeld has been so long connected with the police department that she will be missed when she leaves for her country farm.

United States Supreme Court One of World's Greatest Works

---Judge W. T. Newman

In a lecture on "The Federal Judicial System" delivered Monday afternoon before the students of the Atlanta Law school, Judge William T. Newman, judge of the United States district court for the northern district of Georgia, declared that the supreme court of the United States is one of the greatest creations the world has ever seen.

"No greater work has been done in all history than the creation of the United States supreme court and the defining of its jurisdiction," said Judge Newman in the course of his lecture. "The framers of the federal constitution had no model upon which to form its tribunal, and yet the combined wisdom of all the ages seemed to enter into its theory and construction. It is indeed one of the marvels of the world."

Judge Newman's lecture was delivered in his own courtroom, in the federal building, the junior and senior classes of the law school going in a body to the courtroom to hear his address. His remarks on the supreme court were made in connection with a detailed description of the organization and workings of the entire federal judicial system.

Hamilton Douglas, Sr., dean of the Atlanta Law school, introduced Judge Newman at the beginning of his lecture as "a judge without an enemy—a man of whom I have never heard an unkind word."

YOUNG BRIDEGROOM, JAILED 3 MONTHS, IS OUT UNDER BOND

Brunswick, Ga., April 19.—(Special.) Brice Edmunds, a groom of only a week when he was arrested at his home in Baxley, charged with the murder of young Frank Wynn, of Jesup, was Saturday afternoon permitted to give bail in the sum of $3,000, and today, for the first time in over three months, he is with his young bride in Baxley again.

Edmunds, together with Pete Padgett, were arrested in January charged with shoving young Wynn from a southern railway passenger train in July. Their arrest followed an investigation by the Glynn county grand jury. Both of the young men, prominently connected in Baxley, were arrested, and later in the month Padgett was tried, some fifty witnesses being introduced. The jury, after remaining out for forty-eight hours, returned a verdict of not guilty. Edmunds, however, was not tried, and has since been in jail. His attorneys made application for bond and the petition was scheduled to come up before Judge Highsmith yesterday. Solicitor Thomas agreed to allow bail, and it was fixed at $3,000.

Edmunds, when he walked out of the Glynn county jail, was as happy as a man could be. He said that he knew nothing whatever of the death of young Wynn and was certain he would be acquitted when tried.

L. & N. DEFEATED BY WESTERN UNION

Washington, April 19.—The appeal of the Louisville and Nashville railroad from the decision of the fifth United States circuit court of appeals allowing the Western Union Telegraph company a right-of-way over the railroad's right-of-way in Louisiana was dismissed today by the supreme court on the ground that no question of federal law was involved.

OFFICER IS SHOT WHILE ATTEMPTING TO ARREST NEGRO

Valdosta, Ga., April 19.—(Special.)—Deputy Sheriff Dougal Hodge was shot in the arm and in turn shot and probably fatally wounded Richard McCrary, a negro, at Kinderlou this morning. The negro was wanted on a warrant for wife beating, and resisted arrest.

Deputy Hodges was accompanied by Policeman M. Dampier and Mr. Pollard, a turpentine operator, when he went to serve the warrant, and all three men were engaged in the fight put up by the negro.

McCrary snatched a pistol from Officer Dampier and shot the deputy sheriff, but a bullet from the deputy's pistol went through his body and stopped the fight before another shot could be fired.

It is thought the negro will die.

HOLDEN WILL SUCCEED LATE SENATOR REID

Crawfordville, Ga., April 19.—(Special.)—The election of John F. Holden as senator from the nineteenth district to succeed the late William R. Reid will take place on May 1, the date fixed by the governor. Mr. Holden was nominated by a large vote in this county, it being Taliaferro's turn to name the senator.

While Mr. Holden has never aspired to public office he is well known in the state as one of its most successful business men. He has been in business here for many years and by close application has made a remarkable success in his business. He is at this time president of a number of banks of the state, among them being the Bank of Crawfordsville, First National Bank of Elberton, Bank of Crawford, Bank of Danielsville and others. He has always been very liberal in business matters and has done much for the upbuilding of his town and county. He is a brother of Judge Horace M. Holden, former justice of the supreme court of the state; T. C. Holden, a successful merchant of White Plains, and W. O. Holden, mayor of Crawfordville.

MEETING AT VALDOSTA FOR DIXIE HIGHWAY

Many Counties Along Route of Present National Highway Will Be Represented.

Valdosta, Ga., April 19.—(Special.)—A good roads convention in the interest of the Dixie highway has been called by Secretary J. M. Ashley, of the chamber of commerce, to be held in Valdosta on Thursday, April 23.

Members of the boards of county commissioners, mayors and officials of the towns affected, business men and all others interested in having the Dixie highway follow the present National highway through south Georgia and Florida, have been invited to attend the meeting. Acceptances are pouring in from prominent men and officials all along the route and immense enthusiasm is manifested in the meeting and in the plans to be discussed then for securing the Dixie highway.

It is believed that at the Valdosta meeting pledges from county commissioners of every county traversed by the National highway will be put up, assuring the maintaining of as perfect roads as it is possible to build.

The meeting next Thursday will be held at the county courthouse, and will be called to order by Hon. W. B. Conoley, chairman of board of county commissioners. Hon. T. B. Converse, mayor of Valdosta, will welcome the representatives to the city. Dr. R. C. Woodward, of Adel, will state the object of the meeting, after which will come a discussion of plans for securing the highway, and for keeping the road in good repair should the National highway route be selected.

MRS. MIDDLETON TO SPEAK TODAY TO THE W. C. T. U.

Mrs. Lizzie Owens Middleton, of Kansas City, a temperance worker of national reputation, will address the members of the Women's Christian Temperance union at their all-day institute to be held today at the Baptist Tabernacle on Luckie street. In the morning she will speak on the effects of alcohol on the human system, and in the evening will again address the meeting.

The morning session will open at 10 o'clock with a devotional service, conducted by Dr. J. L. White, pastor of the Baptist Tabernacle. Then will come the address by Mrs. Middleton, followed by addresses and reports by Mrs. Julia Ellington, Mrs. W. H. Preston and Mrs. Katie Lee Reeves.

The afternoon session will start at 2:30 o'clock with a temperance chorus by the local temperance legion, and after this will follow addresses by Dr. Florence Truax, Mrs. Harry L. McLendon and Mrs. W. D. Upshaw.

The evening session, opening at 8 o'clock, will begin with songs and recitations, followed by Mrs. Middleton's second address.

This all-day session will feature educational and inspiritional addresses in the cause of temperance, and the general public is invited to attend the institute. Each W. C. T. U. member is requested to bring lunch for herself and one other person. Coffee will be served by the ladies of the Tabernacle.

BRAND-NEW HOME SUPPLIED FOR THESE NEW ROAD TOILERS

Dalton, Ga., April 19.—(Special.)—At the close of Judge A. W. Fite's court here the local road gang was increased by about ten members, eight of whom were white, all sentenced, without choice of a fine, on conviction of pleas of guilty of selling whisky.

These new builders of the public highways were ushered into their new duties in splendid style. The warden of the convict camp provided a brand-new cage, which he drew up before the jail door with four sturdy mules shortly after the adjournment of court. While a crowd of 200 or more, many of them friends of the convicts, stood by watching and commenting, the eight young white men were loaded into the van and carried away to the camp, just to the north of the city.

Many Women Will Hear Mrs. Walker's Speech To Ad Men of Atlanta

So much interest has been aroused in the Thursday luncheon of the Ad Men's club, of Atlanta, that a number of Atlanta women interested in the city's school problem have called up Chairman Julian V. Bochin, of the entertainment committee, and asked if they might attend on account of a desire to hear the address of Mrs. R. M. Walker. The first Ad Men's luncheon to include the women promises to be, therefore, one that will give the speaker both a large and an interested audience. Every Ad man is expected to bring a lady, and arrangements have been made to present each of them who attends souvenirs of the occasion.

Mrs. Walker, who is president of the Atlanta School Improvement association, will speak on the public school situation in Atlanta, telling of the deplorable conditions that exist, as she and the committee from the association have actually seen them. The Ad Men themselves are ready to get in behind the school situation, and assist in every way possible in bringing about the needed improvement. Including the ladies it is expected there will be fully 300 present at this luncheon on Thursday, 12:30 o'clock, at the Ansley Hotel.

GILLY IS READING ABOUT THE OPERAS OF COMING SEASON

It is a terrible thing to have a reputation to sustain.

Gilly, the Gopher, the eminent opera patron who never fails to attend the Atlanta season, has always been considered as the authentic reservoir of all facts and fables pertaining to grand opera. And this has, indeed, been so in the past.

But this year! Well, there are just

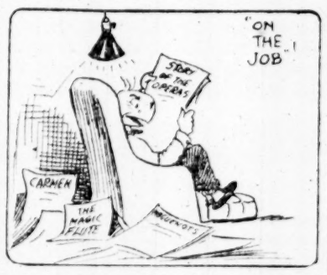

so many new and interesting operas that he has been hard put to it to live up to the role of wisdom that his prominent position in the past has imposed upon him. So he has been sitting up nights—burning the midnight electricity lavishly—to "dope up" on this season's presentations.

"I do not propose to make a spectacle of myself by being caught napping on any of these operas," he says, "and besides nobody can really enjoy an opera unless he understands just what is happening and is familiar with both the singers and the roles they are singing."

YOUNG MEN APPEAR IN A PLAY STAGED AT BRENAU COLLEGE

For the first time in the history of Brenau college, of Gainesville, Ga., young men appeared in a play staged at the Brenau auditorium last Saturday night, when the Brenau club of Atlanta, composed of alumnae of that well-known woman's college, assisted by a number of well-known young men of Atlanta, presented to the students of Brenau a three-act farce comedy, known as "The Fascinating Fanny Brown."

Brenau authorities assert that the Atlanta cast presented the best play ever staged at Brenau auditorium, and that their performance drew the largest audience of the year in Gainesville.

The comedy was a clever one, bubbling over with spice and being quite a novel entertainment.

The proceeds of the performance will go to the Brenau club treasury of Atlanta, and will be used in boosting their alma mater.

The Brenau club cast was composed of Mrs. Lillie White Owens, Miss Sadie Andrews Johnson, Miss Mary Lucy Turner, Miss Willie Kate Travis, Miss Vee Strickland, Miss Louise King, who were assisted by Messrs. T. F. [illegible] Laney, Jr., Rogers Winter, Newton Thomas and Leonard Graves.

DISPUTE OVER COTTON TO COST TEN DOLLARS

Washington, April 19.—Ten dollars will be the minimum cost for submitting a dispute over cotton to the secretary of agriculture under the new futures law, according to a regulation announced today by the department. When the cost of determining a dispute exceeds that amount the additional charge will be fixed by scale.

Dandruff Itching Scalp Falling Hair

Special Cuticura Scalp Treatment

In brief: Touch spots of dandruff, itching and irritation with Cuticura Ointment, next morning shampoo with Cuticura Soap and hot water.

Samples Free by Mail

Cuticura Soap and Ointment sold everywhere. Liberal sample of each mailed free, with 32-p. book. Address post-card "Cuticura," Dept. 21F, Boston.

GEN. VILLA RETREATS AFTER BEING DEFEATED

Washington Hears Villa Lost 6,000 Men in the Fighting at Celaya.

Washington, April 19.—Consular dispatches from Mexico to the state department today confirmed Carranza claims of a great victory for General Obregon over General Villa at Celaya, and told of Villa's retreat northward, destroying the railroad as he went. Villa's losses in the six days' fighting ending Saturday were estimated at 6,000 killed and wounded.

Fourteen troop trains carrying the defeated chieftain and his battered army arrived yesterday at Aguas Calientes, 125 miles north of the battle ground around Celaya and Irapuato.

With these reports, the department gave out a summary of advices from the west coast transmitted by Rear Admiral Howard, saying "the Villa movement on the west coast apparently is collapsing, and indications point to the control of the entire west coast by Carranza in a few weeks." From the border, too, came confirmation of the reported withdrawal southward of Villa forces besieging Matamoros.

Officials here would not be surprised if Villa had difficulty in maintaining his line of communications to the American border. The loyalty of some of his garrison is said to be questioned. It also is said that with Zacatecas cut off from communication with the north, occupation of Mexico City might be accomplished by Obregon with little difficulty.

PERSONAL WORKERS GET 268 MEMBERS FOR CITY CHURCHES

The report of Personal Workers' league for the week ending Sunday, April 18, shows 268 additions to the various churches, against 265 for the previous week.

Rev. A. M. Hughlett, president of the Evangelical Ministers' association, has submitted a report of the league showing the following accessions:

Baptist, 31; Methodist, 200; Christian, 6; Lutheran, 3; Presbyterian, 22; Episcopal, none.

This shows a healthy increase in spite of the fact that only four out of forty Baptist churches got in their reports in time for the compiled report.

Try this easy way to heal your skin with Resinol

If you are suffering from eczema, ringworm or similar itching, red, unsightly skin affection, bathe the sore places with Resinol Soap and hot water, then gently apply a little Resinol Ointment. You will be astonished how instantly the itching stops and healing begins. In most cases the sick skin quickly becomes clear and healthy again, at very little cost.

Resinol Ointment and Resinol Soap also clear away pimples, blackheads and dandruff. Sold by all druggists; for trial free, write to Resinol, Dept. 2-S, Baltimore, Md.

HORLICK'S
The Original
MALTED MILK
Unless you say "HORLICK'S" you may get a Substitute.

Various Forms Of Headache

"It is necessary in order to treat headaches properly to understand the cause which produce the affection" says Dr. J. W. Ray of Blockton, Ala. Continuing, he says "Physicians cannot even begin the treatment of a disease without knowing what causes give rise to it, and we must remember that headache is to be treated according to the same rule. We must not only be particular to give a remedy intended to counteract the cause which produces the headache, but we must also give a remedy to relieve the pain until the cause of the trouble has been removed. To answer this purpose Anti-kamnia Tablets will be found a most convenient and satisfactory remedy. One tablet every one of two or three hours gives comfort and rest in the most severe cases of headache, neuralgia and particularly the headaches of women."

When we have a patient subject to regular attacks of sick headache, we should caution him to keep his bowels regular, for which nothing is better than "Actolds", and when he feels the least sign of an oncoming attack, he should take two A-K Tablets. Such patients should always be instructed to carry a few Anti-kamnia Tablets, so as to have them ready for instant use. These tablets are prompt in action, and can be depended on to produce relief in a very few minutes. Ask for A-K Tablets.

Anti-kamnia Tablets can be obtained at all druggists.

IF IT'S WORTH
ADVERTISING
IT SHOULD BE IN THE
CONSTITUTION

CUNARD
Established 1840
Fastest Steamers in the World
AQUITANIA, LUSITANIA, MAURETANIA
Regular Uninterrupted Service
EUROPE via LIVERPOOL
Tuscania- - - - Sat., Apr 24, NOON
LUSITANIA - Sat., May 1, 10 A. M.
Transylvania, - Sat., May 8, NOON
Arduna - - - Sat., May 15, 10 A. M.
Tuscania, - - Sat., May 22, NOON
LUSITANIA, - Sat., May 29, NOON
Azores, Gibraltar, Genoa, Naples, Piraeus
S.S. CARPATHIA, Sat., May 15, Noon
ROUND THE WORLD TOURS
Through bookings to all principal Ports of the World.
COMPANY'S OFFICE, 21-24 STATE ST., N. Y., OR LOCAL AGENTS.

BY TRAIL OF OATS ALLEGED BURGLARS PUT UNDER ARREST

"The Trail of the Oats" was a good title for a story brought out in the police court Monday afternoon when I. W. Warren and "Plug" Thomas, two negroes, were tried for stealing oats from the stables of the S. A. Williams Lumber company.

Oats had been missing for some time and on Saturday night a sack was stolen in which there was a small hole. As Warren drove home the oats trickled from the hole and the next morning a line of oats led the police straight to Warren's home, where the oats were found.

Warren claimed that he bought the oats from "Plug," who works for the lumber company. "Plug" denied the charge.

The recorder held "Plug" for larceny and Warren for receiving stolen goods. He advised Warren to lookout for holes the next time.

"Correct Dress for Men"

What's New In Clothes?

The question is answered fully in our showing of Men's Clothes for this season.

Garments of unquestionable correctness, illustrating the newest features approved by well-groomed men.

All the new fabrics, Glen Urquhart and Tartan Plaids are included.

$15, $18.50 and up

ESSIG BROS. CO.
"Correct Dress for Men"
63 Peachtree Street

CRICHTON-SHUMAKER
Established 1885
Business College
Corner S. Pryor and Hunter Sts., Atlanta, Ga.
$10 MONTHLY FOR TUITION. Class rooms equipped with every modern convenience.
INDIVIDUAL INSTRUCTION given by the proprietors in person. Catalogue Free.

QUINA-LAROCHE
FOR THE ENFEEBLED
and Convalescent: Aged People, Debilitated or Delicate Constitutions.
Gold Medal Paris and St. Louis Expositions.
All Druggists, or
E. FOUGERA & CO., Inc., 90 Beekman St., New York.
No increase in Prices.

Hotel Bossert
MONTAGUE, HICKS and REMSEN STS.
Brooklyn, New York
With the completion of the new wing, the Bossert ranks among the largest and finest of New York City hotels. The beautiful New Ballroom and Dutch Grill are features that cannot be surpassed.
400 Rooms
Room with use of Bath . . . $1.50 and $2.00
Room and Bath . . . . . $2.50 to $4.00
Room and Bath double . . . . . $3.50 to $5.00
Three minutes' walk from Borough Hall and financial district; 15 minutes' by subway to Grand Central Station.
Write for Booklet.

San Francisco's Newest Hotel
HOTEL PLAZA
Facing the Plaza of Union Square
400 ROOMS
American & European Plan
The Hotel Plaza is in the center of the city's shopping and theater district.
The hotel is convenient to main line cars to all depots and docks; eight minutes' ride to the exposition by car passing the door.
RATES REASONABLE
Managing Proprietor
JOHN G. BARKER

Constitution WANT ADS
Will Open the Door of Opportunity for YOU
TELEPHONE
Main 5000--Atlanta 5001

First With the Newest
See the New Dejoinville Ribbon Silk Four-in-hand

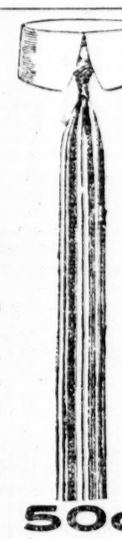

Received them yesterday—fifteen dozen Four-in-Hands and Bats—richest straight Roman Stripes—prettiest color combinations—easiest sliding cravats—and best quality of silks you ever saw—

They're from two to three inches wide—cut straight like picture—and cost you only—

50c

Parks-Chambers-Hardwick Company
37-39 Peachtree Atlanta, Ga.

Sports
EDITED BY DICK JEMISON.

CRACKERS FIND THEIR BATTING EYES

Edited By Dick Jemison

Not a Runner Reaches Third Base on Jim Allen; Crackers Hit Ball Hard

GAME IN DETAIL.

Today's game between the Gulls and the Crackers will be called play by play by Dick Jemison at his baseball parlors on Viaduct Place, the game starting at 3:30 o'clock. Every other game in every league will be marked on the board inning by inning.

By G. J. Flournoy.

Mobile, Ala., April 19.—"Lefty" Allen had the Mobile sluggers at his mercy today and while he was in the grandest kind of form Billy Smith's team got their batting eyes back again and hammered Gudger to all parts of the lot, triples being their favorite blows and the result was a 7-to-1 victory.

The Crackers showed a complete reversal of form and both the infield and outfield pulled off some sensational stuff. Bisland being at his best and choked off several runners by fast and accurate throws, while Bowden, in the eighth inning, made a beautiful running catch of a fly ball hit by Baumgardner in left center.

Moran played a star game in center and rapped the ball for a triple and a home run, the latter ball bounding over the right field fence.

No Man to Third.

An idea of what kind of ball Allen pitched is shown by the fact that not a Gull reached third base and only two the keystone sack.

Gudger, after going in great shape for five innings, was got to by the Crackers in the sixth. With one down Otto Williams beat out a hit to second, but was forced when Eibel hit to short. Moran then clouted the ball for a three-bagger to right and Eibel scored from first. A single by Bisland scored Moran and Rumler's triple scored the Atlanta shortstop. The big Atlanta catcher could have crossed the plate on the blow, but he stopped at third and went back.

The Lucky Seventh.

Jenkins started the seventh by beating out a hit past Gudger. Allen tried to sacrifice, but fanned. Bowden came across with a triple to center and Jenkins scored. Williams doubled to right and Bowden scored. On a wild pitch by Gudger, Williams went to third and scored when Moran hit for a homer over right field fence.

Manager Smith will send either Ed Manning or Ike Pearson against the Gulls in the Ladies' Day setto today, with Niederkorn behind the plate. Manager Schmidt will probably use Cunningham and will catch himself.

The Box Score.

MOBILE—	ab.	r.	h.	po.	a.	e.
Powell, lf.	4	0	1	2	0	0
Dobard, ss.	4	0	0	1	5	0
Miller, cf.	3	0	0	1	0	0
Northern, 1b.	3	0	0	14	0	0
Perry, 2b.	3	0	2	3	4	0
Schmidt, c.	3	0	0	3	1	0
Cowan, rf.	3	0	0	1	0	0
Baumgardner, 3b.	3	0	0	1	0	0
Gudger, p.	3	0	0	1	5	0
Totals	29	0	3	27	15	0

ATLANTA—	ab.	r.	h.	po.	a.	e.
Bowden, lf.	5	1	1	4	0	0
Williams, 2b.	5	1	2	2	1	0
Eibel, 1b.	4	1	0	6	1	0
Moran, cf.	4	2	2	3	0	0
Bisland, ss.	4	0	1	2	1	0
Rumler, rf.	4	0	1	3	0	0
Tullos, 3b.	4	0	1	3	0	0
Jenkins, c.	4	1	2	5	0	0
Allen, p.	4	0	0	0	4	0
Totals	38	7	12	27	9	0

Score by innings: R.
Atlanta . . . . . 000 003 400—7
Mobile . . . . . 000 000 000—0

Summary—Home run, Moran; three-base hit, Moran, Rumler, Bowden; two-base hits, Perry, Williams; struck out, by Allen 4, by Gudger 3; base on balls, off Allen 1; wild pitches, Gudger; left on bases, Mobile 3, Atlanta 2. Time, 1:30. Umpires, Chestnut and Kerin.

Barons 2, Pelicans 0.

New Orleans, April 19.—Birmingham scored two runs in the fifth inning when Knaupp and Sylvester collided in attempting to catch a fly over short stop and won today's game from New Orleans, 2 to 0. Knaupp fell unconscious when Sylvester struck him and had to be carried from the field. The pitching of both Bagby and Robertson featured.

N. O.	ab.	r.	h.	po.	a.
Hendryx, cf	4	0	0	3	0
Reilly, 2b-ss	4	0	1	1	4
Sylvester, lf	4	0	2	4	0
Thomas, 3b	4	0	0	1	1
Edmondson, rf	4	0	0	1	0
Knaupp, ss	3	1	0	1	1
Flick, 2b	3	0	1	1	1
Bluhm, 1b	1	0	0	12	0
Higgins, c	3	0	0	4	1
Bagby, p	3	0	0	0	4
Totals	31	0	4	27	12

BHM.	ab.	r.	h.	po.	a.
Carroll, lb	1	0	0	1	0
Hale, c	3	0	0	4	1
Stewart, cf	4	0	0	0	0
Clark, 2b	4	0	0	0	7
Sloan, lf	4	0	0	1	0
M'Bride, lf	4	0	0	3	0
Hemingway, 3b	4	0	2	1	2
Ellam, ss	4	1	1	2	0
Wallace, c-lb	3	1	1	13	2
Robertson, p	3	0	2	2	3
Totals	34	2	6	27	15

Score by innings: R.
New Orleans . . . . . 000 000 000—0
Birmingham . . . . . 000 020 000—2

Summary—Errors, Thomas 1, Ellam 1; two-base hits, Flick, Hemingway; stolen bases, Reilly, Sylvester, Bluhm; struck out, by Robertson 4, by Bagby 5; base on balls, off Robertson 2; left on bases, New Orleans 6, Birmingham 5. Time, 1:40. Umpire, Breitenstein.

Travelers 8, Turtles 6.

Memphis, Tenn., April 19.—Two singles, a sacrifice and faulty fielding enabled Little Rock to score two runs in the eleventh inning today and win over Memphis, 8 to 6. It was the first victory for Little Rock this season.

L. ROCK	ab.	r.	h.	po.	a.
Brautigan, ss	4	1	0	1	3
Farrell, 1b	5	0	1	14	0
Jantzen, cf	5	1	0	3	0
Daly, lf	5	1	1	2	0
Ebert, 3b	4	2	1	1	0
Shaw, rf	5	1	2	2	0
Manes, 2b	5	1	2	4	3
Gibson, c	5	1	1	4	1
Day, p	4	0	0	0	1
Totals	41	8	9	33	14

MEM.	ab.	r.	h.	po.	a.
Allison, cf	5	0	2	2	0
Coyle, rf	5	0	0	2	0
M'Dermott, 3b	4	2	1	1	4
Lord, lf	5	0	0	4	0
Dunckel, 1b	5	0	1	11	1
Crughers, 2b	4	2	1	2	3
Lindsay, ss	5	0	1	3	2
Mansball, c	4	1	2	9	0
Anderson, c	1	0	0	0	0
Buckles, p	5	0	0	0	2
Totals	42	6	12	33	13

Score by innings: R.
Little Rock . . . . . 000 004 110 02—8
Memphis . . . . . 121 001 100 00—6

Summary—Errors, Daly 1, Shaw 1, McDermott 1, Lord 1, Lindsay 1, Buckles 1; two-base hits, Gibson, Day, McDermott, Dunckel, Lord; home run, Elwert; sacrifice hits Lindsay 2, Dunckel, Brautigan; stolen base, Allison; wild pitches Day 2, bases on balls, off Day 5, off Buckles 4; struck out, by Day 4, by Buckles 2; hit by pitcher, by Buckles (Brautigan). Time, 2:35. Umpires, O'Toole and Pfenninger.

Vols 4, Lookouts 2.

Nashville, Tenn., April 19.—Nashville won their seventh straight game this afternoon when they defeated Chattanooga, 4 to 2. Melter lasted but one inning for Chattanooga. He allowed three singles and a triple, giving Nashville enough runs to win. Ross, who succeeded him, was effective.

CHAT.	ab.	r.	h.	po.	a.
Roberts, cf	4	0	0	3	0
Starr, 2b	3	0	2	1	3
Johnston, lf	4	0	0	2	0
Harris, 1b	2	0	1	8	0
M'Cormick, rf	3	0	1	0	1
Hickman, cf	1	0	0	0	0
Graff, 3b	4	0	0	2	1
Cavens, ss	4	0	2	1	4
Kitchens, c	3	0	0	2	0
Melter, p	0	0	0	0	0
Ross, p	3	1	2	0	2
Totals	31	2	5	24	10

NASH.	ab.	r.	h.	po.	a.
King, rf	4	1	1	1	0
Stark, ss	4	1	2	0	2
Baker, 2b	4	1	2	1	2
Paulet, 1b	2	1	1	5	0
Farmer, cf	3	0	0	1	0
Hodges, lb	3	0	0	1	0
M'Cabe, lf	3	0	1	2	0
Smithe	3	0	0	19	0
Berger, p	3	0	0	0	2
Totals	36	4	8	27	8

Score by innings: R.
Nashville . . . . . 200 001 00x—4
Chattanooga . . . . . 002 000 000—2

Summary—Errors, Paulet 1; two-base hits, Harris, King, McCabe; three-base hits, Ross, Paulet; passed ball, Kitchens; left on bases, Chattanooga 5, Nashville 2; bases on balls, Ross 4, Berger 2; struck out, Melter 1, Ross 3, Berger 2; wild pitches, Ross 1; hit by pitcher, by Berger (Starr); stolen base, Stark; hits, off Melter 4 with 3 runs in one inning. Time, 2:10. Umpire, Rudderham.

ALABAMA BEATS MILLSAP IN A CLOSE GAME, 6 TO 3

Tuscaloosa, Ala., April 19.—(Special.) Cargile's homer, with the bases full in the fifth inning, enabled Alabama to win the opening game of the Millsap series by a score of 6 to 3. The game was one of the prettiest of spring.

Millsap scored two runs in the first. Alabama tied the score in the second and third. Millsap scored another one of their runs in the fourth. Stevenson and Taylor pitched.

TWIRLED GREAT BALL

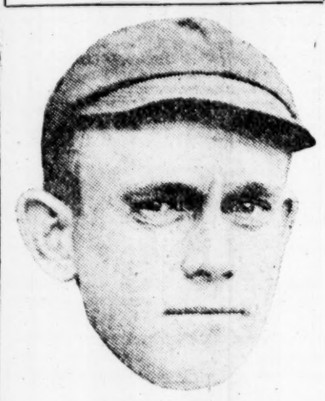

JIM ALLEN,

the Crackers' southpaw, who held the Gulls to three hits Monday and did not permit a man to reach third base.

Standing of the Clubs.

Southern League.

CLUBS.	Won.	Lost.	P.C.
Nashville	7	0	1.000
Memphis	5	2	.714
New Orleans	4	3	.571
Mobile	4	3	.571
ATLANTA	3	4	.429
Birmingham	3	4	.429
Chattanooga	1	6	.143
Little Rock	1	6	.143

South Atlantic League.

CLUBS.	W.	L.	P.C.
Albany	6	1	.857
Macon	5	2	.714
Charleston	4	3	.571
Augusta	4	5	.571
Savannah	3	4	.429
Columbia	3	4	.429
Columbus	2	6	.286
Jackson	1	6	.143

American League.

CLUBS.	W.	L.	P.C.
Detroit	4	2	.667
Washing'n	3	2	.600
New York	3	2	.600
Cleveland	3	3	.500
St. Louis	3	3	.500
Boston	2	2	.500
Chicago	2	4	.333
Philadel'a	1	3	.250

Federal League.

CLUBS.	W.	L.	P.C.
Brooklyn	6	1	.857
Chicago	4	2	.714
Kan. City	5	3	.625
Newark	5	4	.556
Pittsburg	3	5	.375
Baltimore	3	6	.333
Buffalo	2	5	.286
St. Louis	2	5	.286

National League.

CLUBS.	W.	L.	P.C.
Philadel'a	4	0	1.000
Chicago	4	2	.667
Cincinnati	4	2	.667
Boston	3	2	.600
New York	2	3	.400
Pittsburg	2	4	.333
St. Louis	2	4	.333
Brooklyn	1	5	.167

WHERE THEY PLAY TODAY

Southern League.
Atlanta in Mobile.
Little Rock in Memphis.
Birmingham in New Orleans.
Chattanooga in Nashville.

South Atlantic League.
Savannah in Columbia.
Augusta in Charleston.
Jacksonville in Columbus.
Albany in Macon.

National League.
Brooklyn in Boston.
Philadelphia in New York.
Pittsburg in Chicago.
St. Louis in Cincinnati.

American League.
Chicago in Detroit.
Cleveland in St. Louis.
New York in Philadelphia.
Boston in Washington.

Federal League.
Chicago in St. Louis.
Kansas City in Pittsburg.
Brooklyn in Buffalo.

College Games.
Georgia v. Trinity in Durham, N. C.
L. S. U. v. Mississippi in Oxford, Miss.

COLLEGE GAMES.

At Charlottesville, Va.—University of Virginia 5, University of North Carolina 3.

At Worcester, Mass.—Georgetown 6, Holy Cross 2.

At Greenville—Furman university 4, Erskine 6 (ten innings).

At Raleigh—University of Georgia 3, A. and M. of North Carolina 4.

At Baltimore—Tufts college 7, Mt. St. Joseph's college 4.

At Lafayette, Ind.—Indiana university 2, Purdue 4.

At Columbia, S. C., Wake Forest college 2, University of South Carolina 14.

Prep Games Today

The schedule for games this afternoon in the fourth round of the local Prep league is as follows:
Donald Fraser at Boys' High.
Tech High at Marist.
Peacock at G. M. A.

George Slosson Bankrupt.

New York, April 19.—George G. Slosson, well-known billiard player and proprietor of billiard parlors here, filed a voluntary bankruptcy petition today. He gave his liabilities as $42,723, and assets at $873.

VANDERBILT TO PLAY TECH HERE WEDNESDAY

Commodores Then Go to Mercer for Two Games, Returning Here Saturday.

The Vanderbilt Commodores will play the Tech Yellow Jackets at Grant Field tomorrow afternoon at 3:30 o'clock. They will also play them a game on Saturday afternoon at the same time.

This series was originally scheduled for Friday and Saturday, but as Mercer was not able to get the grounds at Macon Wednesday, Tech consented to play Vanderbilt on Wednesday and the Commodores also consenting to the switch, they will play the Baptists in Macon on Thursday and Friday.

SOUTH ATLANTIC

Babies 3, Peaches 1.

Macon, Ga., April 19.—With the score 1 to 1 in the sixth inning, Macon made errors and Albany won the first game here today, 3 to 1. Prough made a home run in the third inning. Alton was practically invincible, giving up three hits in the first inning, but tightening up for the rest of the game.

Score by innings: R. H. E.
Albany . . . . . 001 000 020—3 7 2
Macon . . . . . 100 000 000—1 6 5

Batteries—Alton and Wells; Foster and Meeham. Time, 1:35. Umpire, Lauzon.

Gamecocks 7, Indians 2.

Columbia, S. C., April 19.—In a game featured by the home team's hitting for extra bases, Columbia defeated Savannah this afternoon, 7 to 2. Nally and Harbison hit home runs over the left field fence in the first inning. Green was effective except in the second inning, when his wildness gave the visitors three runs. The entire Columbia team and Handiboe made feature plays.

Score by innings: R. H. E.
Savannah . . . . . 020 000 000—2 7 0
Columbia . . . . . 200 001 01x—7 11 0

Batteries—Smallwood and Short; Green and Stuart. Time, 1:45. Umpire, Norcum.

Tourists 6, Gulls 0.

Charleston, S. C., April 19.—Bunching hits with errors in the final three innings of today's game, Augusta defeated Charleston in the opening contest of the series, 6 to 0. McManus was in rare form and pitched a pretty game. A sensational catch by Cain of a line drive featured.

Score by innings: R. H. E.
Augusta . . . . . 000 000 222—6 9 1
Charleston . . . . . 000 000 000—0 4 4

Batteries—McManus and Johnson; Spaid and Connolly. Time, 1:35. Umpire, Vitte.

Foxes 5, Scouts 1.

Columbus, Ga., April 19.—Burmeister was wild and his support ragged, giving the game to Columbus, 5 to 1. Hawkins worked well, was never in danger and hit one of the two home runs. Jacksonville's only run was the home run hit by Bowen. Three double plays featured the game.

Score by innings: R. H. E.
Jacksonville . . . 010 000 000—1 5 2
Columbus . . . . . 030 011 00x—5 6 0

Batteries—Burmeister and Manchester; Hawkins and Thompson. Time, 1:50. Umpire, Moran.

AMERICAN LEAGUE

Tigers 6, White Sox 1.

Detroit, April 19.—Boland held Chicago to three hits today and pitched Detroit to a 6-to-1 victory. John Collins scored Chicago's only run in the fourth inning. Cobb dropped his fly, he stole second and came home on McKee's wild throw.

Score by innings: R. H. E.
Chicago. . . . . 000 100 000—1 3 2
Detroit. . . . . 000 302 10x—6 10 2

Batteries—Faber and Schalk; Boland and McKee.

Senators 4, Red Sox 2.

Washington, April 19.—Washington won from Boston, 4 to 2, today by coupling timely hitting with errors of the visitors. Williams batted in all of the locals' runs. Mays, a Boston recruit, pitched good ball, but he hurt his ankle sliding home in the fifth and was relieved after the sixth, in which a double and an error cost two runs.

Score by innings: R. H. E.
Boston . . . . . 100 010 000—2 6 4
Washington . . . 000 002 02x—4 7 2

Batteries—Mays, Collins and Thomas; Carrigan, Johnson and Ainsmith.

Browns 7, Naps 2.

St. Louis 19.—Loudermilk yielded but one hit—a single by Jackson in the first inning—and would have scored a shutout against Cleveland but for the errors of his teammates. St. Louis won 7 to 2. Timely hitting, combined with brilliant base running, gave the home club its runs.

Score by innings: R. H. E.
Cleveland . . . . . 100 000 100—2 1 0
St. Louis . . . . . 100 010 14x—7 13 1

Batteries—Coumbe and O'Neil; Loudermilk and Steveroid.

Yanks 11, Athletics 6.

Philadelphia, April 19.—Splendid fielding gave New York a 11 to 6 victory over Philadelphia today. Caldwell, Pennock and Wilbur Davis were ineffective, and the Philadelphia pitchers were given poor support. Caldwell was backed up in good style. Hartzell, Maizel, Boone and Pecklinpaugh making sensational plays with bases occupied.

Strunk led at the bat with a triple, a double, two singles and a pass in five times up.

Score by innings: R. H. E.
New York . . . . 020 204 210—11 14 1
Philadelphia . . . 000 031 110— 6 15 6

Batteries—Caldwell and Nunamaker; Pennock, Davis and Lapp.

"LIL" MARCAN MUST REPORT TO OAKLAND

Birmingham, Ala., April 19.—President Baugh announced tonight that the national commission had ruled that "Lil" Marcan must report to the Oakland, Cal., team at once. Marcan played short with the Barons last season, and was sold by them at the beginning of this year to Oakland. Little Rock claimed his services, but the national commission ruled that he must report to Oakland. President Baugh issued this statement tonight, and it is expected that Marcan will leave at once for Oakland.

CHICK EVANS MAKES RECORD FOR COURSE

San Francisco, April 19.—Charles (Chick) Evans, western amateur golf champion, made the first 18 holes in 68 in the qualifying round of the Panama-Pacific exposition amateur championship today and established a record for the Ingleside course. His score for the 36 holes was 143.

H. Chandler Egan, former amateur national champion, finished second with 154. D. H. Bankard, Chicago, was third with 157.

BOXING BILL PASSES MINNESOTA SENATE

St. Paul, April 19.—The house bill legalizing ten-round no-decision boxing matches in the three first-class cities of Minnesota—Minneapolis, St. Paul and Duluth—passed the senate today after minor amendments had been adopted. Concurrence by the house in those will be necessary before the bill goes to the governor.

GEORGIA IS BEATEN BY CAROLINA TEAM

Corley Outpitches Opponent for Seven Innings, But Collapses in Eighth, and Game Is Gone.

Raleigh, N. C., April 19.—(Special.) After holding his opponents to a brace of measly hits for seven innings, Corley gave two passes and allowed a double and two singles, which netted A. and M. a 4 to 3 victory over Georgia this afternoon.

Corley outpitched Jaynes and should have won his game, but this rally, together with the breaks in umpire's decisions on close plays, worked against him.

The work of Harrison at the bat, the fast second-sacker getting a double and two singles in four times up, and the fielding and batting of Floyd were Georgia's best features.

A pretty running catch of a line drive by Evans in center and his eighth-inning rally were A. and M.'s outstanding features.

Georgia had a large number of college girls rooting for the Red and Black.

Score by innings: R. H. E.
Georgia . . . . . 001 002 00—3 8 4
A. and M. . . . . 000 000 04—4 5 1

Summary—Two-base hits, Harrison, Floyd, Vanbrocklin; three-base hit, Floyd; stolen bases, Wheeler 2, Clements; bases on balls, off Corley 1, struck out, by Corley 1, by Jaynes 6; left on bases, Georgia 3, A. and M. 6. Time, 1:55. Umpire, Kauffman.

NATIONAL LEAGUE

Braves Win Two.

Boston, April 19.—The Boston Nationals took both games of the Patriots' day program at Brooklyn today by 7 to 2 and 6 to 4. The afternoon game was won by batting hard off two Brooklyn pitchers. Gowan batted safely in each of four times at bat. In the first game the Braves bunched most of their hits into the two innings in which they did all their scoring.

AFTERNOON GAME.
Score by innings: R. H. E.
Brooklyn . . . . . 201 000 100—4 9 1
Boston . . . . . 120 100 20x—7 11 0

Batteries—Smith, Appleton and Miller; Rudolph and Gowdy.

MORNING GAME.
Score by innings: R. H. E.
Brooklyn . . . . . 010 031 000—5 9 1
Boston . . . . . 000 020 00x—3 7 0

Batteries—Coombs and McCarty; Strand and Gowdy.

Cubs 8, Pirates 7.

Chicago, April 19.—Williams' double, following Saier's single and steal of second base, gave Chicago an 8 to 7 victory over Pittsburg. The locals bunched hits in the fifth and drove Kantlehner from the mound. In the seventh they forged ahead of the visitors when Saier's triple sent two runs home, but were tied again in the eighth. Vox was ordered out of the game by Umpire Klem for arguing about a strike. Carey made five hits in five times at bat.

Score by innings: R. H. E.
Pittsburg . . . . . 202 300 010—7 15 1
Chicago . . . . . 100 010 201—8 14 1

Batteries—Kantlehner, Harmon and Schang; Standridge, Adams, Pierce and Bresnahan.

Phillies 3, Giants 0.

New York, April 19.—The Philadelphia Nationals continued their string of spring successes by defeating New York today in a close, well-pitched game, 3 to 0. Demaree, a castoff of McGraw's, held his former teammates to four hits. Demaree received brilliant support.

Score by innings: R. H. E.
Philadelphia. . . . . 001 000 002—3 11 4
New York. . . . . 000 000 000—0 4 1

Batteries—Demaree and Killifer; Tesreau, Fromme and Meyers, Smith.

Reds 4, Cards 1.

Cincinnati, April 19.—Cincinnati knocked Sallee out of the box in the third inning, making enough runs to defeate St. Louis, 4 to 1. In that inning Cincinnati made four hits, including a two-bagger, which, with a base on balls and two sacrifice hits, gave them four runs.

Score by innings: R. H. E.
St. Louis . . . . . 000 100 000—1 4 0
Cincinnati . . . . . 004 000 00x—4 8 0

Batteries—Sallee, Meadow and Snyder; Lear and Clarke.

OTHER RESULTS

American Association.
Indianapolis 6, Columbus 4.
St. Paul 4, Milwaukee 0.
Kansas City 9, Minneapolis 5.
Only three games scheduled.

Texas League.
Galveston 4, Beaumont 3.
Houston 3, San Antonio 0.
Dallas-Waco, rain.
Fort Worth-Shreveport, rain.

C. C. M'GEHEE WINS FINALS IN SMITH TROPHY TOURNEY

C. C. McGehee won the Victor R. Smith trophy golf tournament at Druid Hills, defeating Milton Bargan, Jr., in the final round, 3 up and 1 to play. Mr. McGehee wins a handsome silver loving cup donated by Victor R. Smith.

The cup in the second flight was won by Carl Lattimer, who defeated L. W. Scott in the final round. The third flight was won by C. J. Holditch, the final match being won by him from R. R. Cobb, while the fourth-flight cup went to Dr. Williams, who downed J. S. Hurt in the finals.

Copyright Hart Schaffner & Marx

Special Showing
$20 to $25
Suits

These suits were made especially for us by the world-famous

Hart Schaffner & Marx

And can not be duplicated for the price anywhere in Atlanta—compare them and see for yourself.

10% Off for Cash

Daniel Bros. Company
45 Peachtree Established 1886

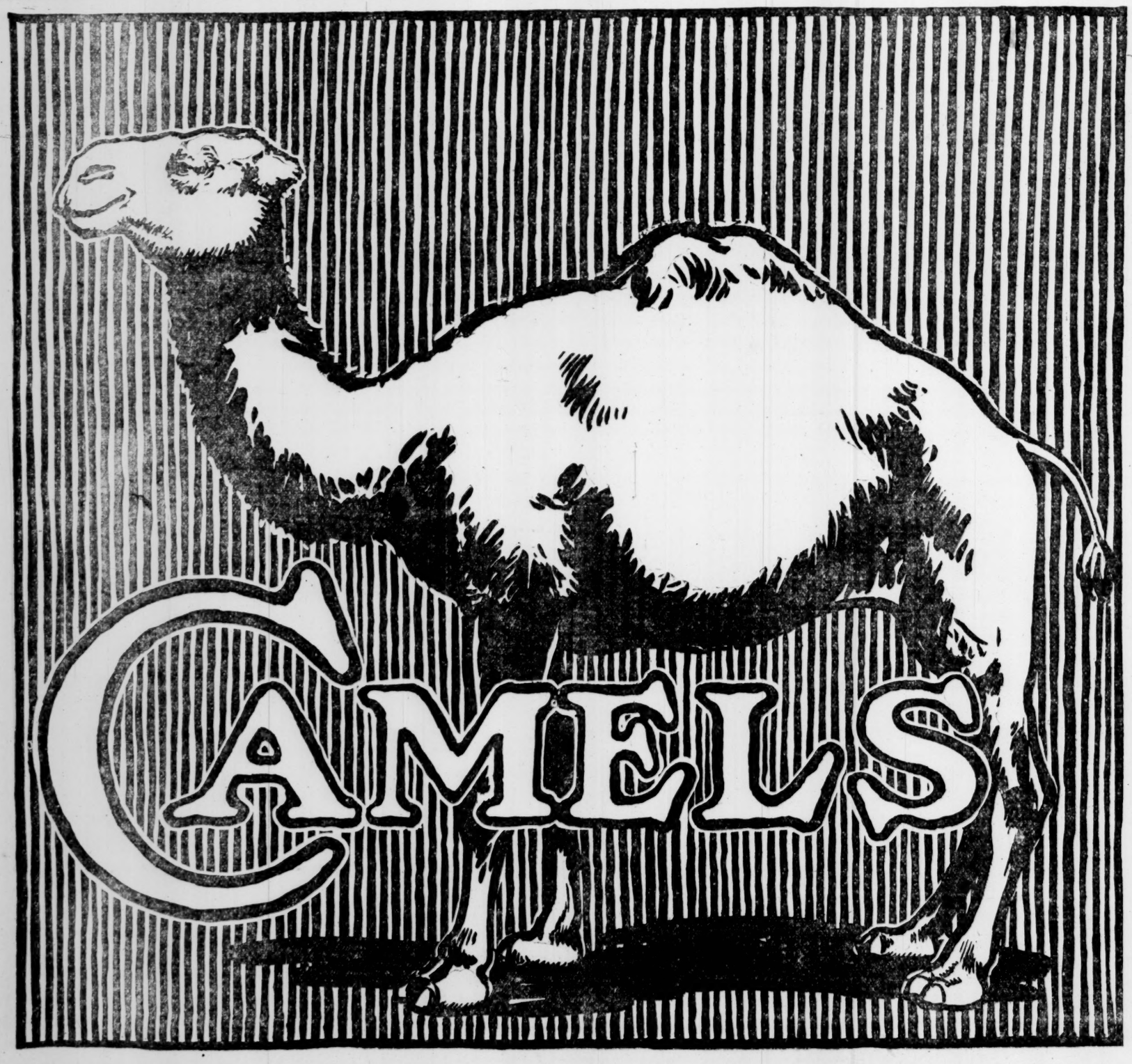

CALOMEL SALIVATES AND MAKES YOU SICK

Acts like dynamite on a sluggish liver and you lose a day's work.

There's no reason why a person should take sickening, salivating calomel when 50 cents buys a large bottle of Dodson's Liver Tone—a perfect substitute for calomel.

It is a pleasant, vegetable liquid which will start your liver just as surely as calomel, but it doesn't make you sick and can not salivate.

Children and grown folks can take Dodson's Liver Tone, because it is perfectly harmless.

Calomel is a dangerous drug. It is mercury and attacks your bones. Take a dose of nasty calomel today and you will feel weak, sick and nauseated tomorrow. Don't lose a day's work. Take a spoonful of Dodson's Liver Tone instead and you will wake up feeling great. No more biliousness, constipation, sluggishness, headache, coated tongue or sour stomach. Your druggist says if you don't find Dodson's Liver Tone acts better than horrible calomel your money is waiting for you.

FEDERAL LEAGUE

Kansas City 4, Pittsburg 2.

Pittsburg, April 19.—By consistent batting Kansas defeated Pittsburg, 4 to 2.

Score by innings: R. H. E.
Pittsburg . . . . 000 020 000—2 6 0
Kansas City . . . 010 010 101—4 11 2
Batteries—Hearne, Dickson, Knetzer and Berry; Packard and Easterly.

Newark 13, Baltimore 2.

Newark, N. J., April 19.—Six triples hammered out by Newark featured a lop-sided victory over Baltimore here today, 13 to 2. Kaiserling pitched a steady game.

Score by innings: R. H. E.
Baltimore . . . 000 020 000— 2 8 1
Newark . . . . 051 007 60x—13 15 2
Batteries—Bailey, Smith, Conley and Owens, Russell; Kaiserling and Rariden.

Chicago 9, St. Louis 1.

St. Louis, April 19.—Four local pitchers failed to hold down Chicago and the visitors won here today, 9 to 1, in a game featured by three home runs, all made by Chicago. St. Louis was saved from a shut-out by Tobin, who scored in the first.

Score by innings: R. H. E.
Chicago . . . . 302 003 100—9 11 1
St. Louis . . . . 100 000 000—1 7 4
Batteries—McConnell and Fischer; Watson, Crandall, Willett, Herbert and Hartley.

Brooklyn 10, Buffalo 5.

Buffalo, N. Y., April 19.—Lee Magee's league leaders made it two straight from Buffalo by capturing today's game, 10 to 5. After holding the Buffeds to one hit in four innings Bluejacket weakened, giving the locals five safeties, including one triple and three doubles, the whole netting five runs. Both Bedient and Woodman were batted freely by the visitors.

Score by innings: R. H. E.
Brooklyn . . . . 400 200 202—10 11 2
Buffalo . . . . 000 050 000— 5 9 1
Batteries — Bluejacket, Finneran and Land; Bedient, Woodman, B. Smith and Blair, Allen.

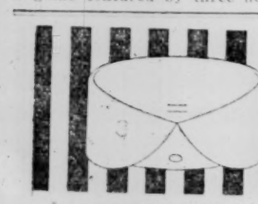

MOHAWK
MADE WITH PATENTED SLIP-OVER BUTTONHOLE TIE SLIDES EASILY
Lion Collars
OLDEST BRAND IN AMERICA
UNITED SHIRT & COLLAR CO., TROY, N.Y.

TENN. STATE NORMAL TO PLAY MOREHOUSE

Without a doubt the most interesting game of the season will be played this afternoon at 4 o'clock, when the husky bunch from the State Normal of Nashville meets Morehouse. The State Normal comes to Atlanta with a great team, and there is sure to be a great game. The Morehouse Tigers are in mid-season form. Come out and see some real baseball. Admission 25 cents.

Grammar School Games.

The games to be played this afternoon in both sections of the Grammar league are given below. This afternoon's games will mark the fifth round of the league.

The games to be played are:

South Side.

Normal v. Grant Park, at Brisbine.
Formwalt v. Fraser, at Grant Park.
Pryor v. Slaton, at Brisbine.

North Side.

Tenth v. Crew, at southwest Piedmont.
Oakland v. Edgewood, at southeast Piedmont.

OPPORTUNITY

$5.00 $5.00 $5.00 $5.00
NEW ANCHOR PLATE
WONDERFUL SUCTION
FITS ANY MOUTH

Never before equaled in the south, to have your teeth put in perfect condition at one-half the price charged by others equally skilled in dentistry. We do not try to charge more than our advertised prices. We know how to do good work and we do it.

All Silver Fillings 25c; All Cement Fillings 25c

BEST GOLD CROWNS . . $3 No More
BRIDGE WORK, Per Tooth . . No Less
Best Set of Teeth $5 Always
ALL WORK GUARANTEED

ONE PRICE DENTAL OFFICE
106½ Whitehall Street Corner Mitchell

Be Happy With Dickens

You cannot help being happy if you read Dickens' great stories. No other writer has brought out so much humor and pathos and joy of living in his work. His books overflow with laughter and gladness. In comes the fiddler and goes up to the desk and makes an orchestra of it, and "tuned like fifty stomach-aches." In comes Fezziwig, skipping down from the desk with wonderful agility. In comes Mrs. Fezziwig, one vast, substantial smile. In come the three Miss Fezziwigs, beaming and lovable, followed by the three young men whose hearts they break. In comes the housemaid, with her cousin, the baker. In comes the cook with her brother's particular friend, the milkman. In they all come, some shyly, some boldly, some gracefully, some awkwardly, some pushing, some pulling; in they all come, anyhow and everyhow. Away they all went, twenty couples at once, hands half round and back again the other way; down the middle and up again; round and round in various stages of affectionate grouping; old top couple always turning up in the wrong place; new top couples starting off as soon as they got there; all top couples at last, and not a bottom one to help them.

You get this most of all in the "Christmas Carol," but you find it in all of Dickens' books—the "most widely read and widely loved books in the English language."

You Want These Books--Get Them Now

The Constitution Makes It Easier Than Ever Before

We have arranged with the famous Bible house of Thomas Nelson & Sons, of London, Edinburgh and New York, to distribute these attractive sets of Dickens at a price never known before. These books cannot be purchased in retail stores—and could not be secured here at all but for the fact that European war conditions have wiped out the regular market on the other side of the water.

The sets are in six volumes, cloth bound, type clear and large, titles stamped in gold. There are 500 pages in each book—3,000 pages to the set—and in all other ways the sets represent the best book-making. They're in handy volume size, 4½x6½ inches, a very popular size among book lovers everywhere.

Only $1.50 For the 6 Vols. By Mail $1.65 Cloth Bound If You Clip Coupon and Be Prompt

Houdini's Great Needle Trick Puzzles Audiences at Forsyth

If you like puzzles and believe that you are able to solve them, it is time to go to the Forsyth, buy a ticket for a seat in the bald head row, and wait for the marvellous Houdini to appear.

Having seen other actors who escape from handcuffs, strait-jackets and similar instruments of torture, the spectator naturally expects something similar, even though done in superior manner.

Far from it. First comes a moving picture showing the Keith star escaping from a strait-jacket in a French prison, picking a lock, leaping into the river while the police pursue, and then freeing himself from his handcuffs while under the waves.

That's about all of the handcuffs and strait-jackets. Houdini has tired of such simple instruments. Coming upon the stage, clad like some man of fashion ready for a stroll on the boulevard, he calls for a committee.

Then with four men surrounding him he gives each something to do. One is given a package of needles, the second another package, the third holds a spool of silk thread, the fourth supports a glass of water.

The needles, package by package, Houdini places upon his tongue, then apparently swallows. Then he takes a generous supply of thread, and it goes (apparently) the same way. He calls for the water, and this really goes down. All the time he is talking and jesting with his committee.

Now he says to one of them: "Take this knot when I pull it out of my mouth, and hold your hand steady. I will move away from you." Then slowly but surely from Houdini's mouth comes a long thread, dotted here and there at almost regular intervals with needles. The trick is over, people wonder, but are as much in the dark as ever. The Chinese water torture cell trick is good, but the needle is the best yet shown in this or any other city.

As for the rest of the bill, it is above the average and altogether forms a most pleasing entertainment.

If there were no other act, Ethel Green, alone, would be sufficient to satisfy many of the vaudeville lovers of this city. A dainty little woman, who knows how to dress, whose stage presence is of the best, whose magnetism charms and holds you from the start, she has picked songs that suit her and sings them to please you. That's a combination mightily to be desired on the stage.

Her songs are all well done and well worth listening to, but after all "A Little Bit of Ireland" seemed to have favorites all over the house, while her "old-fashioned kid" number showed her versatility.

Smith and Kauffman, in their singing and talking skit, "After 2 A. M.," opening the show, set a fast pace.

Then come Hugh McCormick and Grace Wallace, and their dummies. Miss Wallace does a little bit of everything, sings, dances, and is a ventriloquist. In the first two she doesn't particularly star, but then she wears a dress which shows that Santa Claus was kind to her when he filled her stockings, and as the dummy would say, folks paid more attention to her face and form than to her voice or dancing steps. The act made good all the way, drawing many laughs, due to the dummy feature.

March was expected of the musical comedy pair, Jeanny Dooley and Yvette Rugel, and they lived up to the hopes of those who want the very best in vaudeville. Dooley is one of the funniest looking chaps on the stage, and showed himself as crazy as Bert Fitzgibbons, when he announced an imitation of that distinguished "Nut." He took no chances with Jake Mathiessen, pianist, however, getting his partner to ask the questions. Miss Rugel was particularly good in her last two songs. Her dress of silver and gold would have made the songs go whether they were good or not, however.

John B. Hymer's "Jimtown Junction, an old favorite, "got over" as usual.

ROBERT MORAN.

Woodville 4, Union Point 1.

Union Point, Ga., April 19.—(Special.) Union Point went down in defeat here last Saturday before the superb pitching of "Kid" Durham, Woodville's star slabman. For seven successive innings Union Point was held hitless, and not a man reached first base till then. Only two hits were garnered off his delivery during the entire game. His wonderful pitching, the work of J. Durham behind the bat and the fielding and hitting of Woodville were the features.

Union Point.	000 000 200	2	2 6

work in the box was good, but errors at short and second lost him a the game.

Score by innings: R. H. E.
Woodville . . . . 000 000 040—4 7 1
Union Point . . . 000 002 200—2 2 6
Batteries—Durham and Durham; Newsome and Acree. Umpires, Cox and Peacock.

Emory Seniors Win.

Emory College, Oxford, Ga., April 19.—(Special.)—The ninth game of the Emory college inter-class baseball season was played Monday afternoon between the senior and freshman teams. The score was: Seniors, 6; Freshmen, 1. The Seniors got the jump on the freshmen in the first two innings; after that the game was very exciting. Battle pitched a good game for the seniors.

Score by innings: R. H. E.
Freshmen . . . . 000 001 000—1 4 5
Seniors . . . . 030 000 00x—6 7 1
Batteries—Walker and Bass; Battle and Rumble. Umpire, Turner. Scorer, Munroe. Time, 1:50.

Lavender Hurt.

Chicago, April 19.—Jimmy Lavender, Chicago National pitcher, sent word to the baseball park, where he was to pitch against Pittsburg today, that he had fallen against a bath tub in his home and had broken two ribs. It was said he would be out of the game for some time.

Larry Brown Sold.

Mobile, Ala., April 19.—Larry Brown, a catcher of the Mobile club, has been released and today was sold to the Cedar Rapids club, of the Central league. It was announced today that Julian Olson, a semi-professional catcher from Pensacola, has been signed by the Mobile club to replace Burke, out with a broken thumb.

Hawkinsville Wins.

Hawkinsville, Ga., April 19.—(Special.)—Hawkinsville High school defeated the South Georgia college bunch of McRae this afternoon, 18 to 8. Swain showed good form, but the batting of the locals was too much for him. He gave up twelve hits.

PUFFY ANKLES OR EYELIDS

Dropsy, Spots Before the Eyes, Are Sure Signs of Weak Kidneys.

Swollen or puffy eyelids or ankles, twinges or back pains in the region of kidneys, spots before the eyes, yellow skin, shortness of breath, dizziness, dropsy, diabetes, difficulty in urinating, rheumatism, headaches, are sure signs of weak kidneys. The moment you experience any of the above symptoms get from any reliable druggist a bottle of Stuart's Buchu and Juniper Compound. Take a tablespoonful after each meal. Drink plenty of water. In a day or so your kidneys and bladder will act fine and natural. The symptoms disappear like magic, for Stuart's Buchu and Juniper Compound acts quickly on the kidneys and bladder, strengthens these organs and drains all impurities from the kidneys. You then quickly regain your buoyancy and ambition, the skin taking on the red hue of pure, rich blood. All swellings in ankles or eyelids pass away. Diabetes is cured. Back pains and shortness of breath cease to worry you.—(adv.)

Valuable Item for Men

Health and strength hitherto unknown will be felt surging in rich red blood through the arteries and veins and life's greatest ambitions may be realized as never before if the following special treatment is followed by those men, and women, too, who are stricken with that most dreaded of all afflictions, nervous exhaustion, accompanied with such symptoms as extreme nervousness, insomnia, cold extremities, melancholia, headaches, constipation and dyspepsia, kidney trouble, dreadful dreams of direful disasters, timidity in venturing and a general inability to act naturally at all times as other people do. Lack of poise and equilibrium in men is a constant source of embarrassment even when the public least suspects it. For the benefit of those who want a restoration to full, bounding health and all the happiness accompanying it, the following home treatment is given. It contains no opiates or habit-forming drugs whatever:

The treatment consists of (3) three-grain cadomene tablets, packed in sealed tubes, and widely prescribed and dispensed by physicians and well stocked pharmacists. Full directions for self administration now accompany each tube. It is claimed that these tablets possess the most wonderful tonic-invigorating powers which can soon be experienced after taking them.

STRONG UPWARD MOVE IN WHEAT

Due to Big Decrease in the Domestic Visible Supply. Corn and Other Grains Sag Towards the Close.

Chicago, April 19.—Despite a late setback caused by reports that negotiations between Italy and Austria had been broken off, wheat today finished 1¾ to 3c above Saturday. Fulfillment of predictions of a big decrease in the domestic visible supply had much to do with the strong upward movement the greater part of the sessions. Corn closed ¾@¾ to ⅞c net higher; oats unchanged to ½c down and provisions up 7½@10 to 25c.

Great buying force showed itself in wheat at the opening. English quotations were higher and France and Italy were said to be sharply bidding for cargoes at Liverpool, while foreign demand for cash wheat at the American seaboard was reported to have expanded to a notable degree.

In the last fifteen minutes something in the nature of a selling stampede took place. Unverified rumors of an Austro-italian rupture left the market heavy at the close, which, in the case of July was nearly two cents down from the session's top level.

Corn, like wheat, sagged after an early bulge. Bearish reaction appeared to be due chiefly to heavy profit taking.

Persistent selling pressure finally told against oats.

Higher hog prices did much to give provisions an upward swing.

Chicago Quotations.

The following were the quotations on the board of trade Monday:

Articles.	Open.	High.	Low.	Close.	Prev. Close.
WHEAT—					
May . . .	1.64	1.64¾	1.62¾	1.63¾	1.62
July . . .	1.37	1.39¾	1.37	1.37⅞	1.36
Sept. . . .	1.20⅝	1.23¾	1.20½	1.22½	1.19½
CORN—					
May . . .	77⅞	78⅛	77⅛	77⅛	77
July . . .	80	80⅞	79¾	79¾	79½
Sept. . . .	81	81⅝	80½	80⅝	80¼
OATS—					
May . . .	65⅜	68⅛	67⅜	67⅞	67⅜
July . . .	67⅝	68	65⅞	66⅜	67¼
Sept. . . .	49	49½	48⅞	48⅝	48⅜
PORK—					
May . . .	17.62	17.80	17.60	17.70	17.62
July . . .	18.10	18.27	18.10	18.20	18.00
Sept. . . .	18.70	18.70	18.62	18.65	18.45
LARD—					
May . . .	10.22	10.27	10.20	10.27	10.15
July . . .	10.42	10.50	10.42	10.50	10.35
Sept. . . .	10.57	10.57	10.47	10.47	10.62
RIBS—					
May . . .	10.20	10.25	10.20	10.22	10.12
July . . .	10.20	10.40	10.35	10.40	10.45
Sept. . . .	10.85	10.85	10.80	10.82	10.72

Receipts in Chicago.

	Today.	Estimated Tomorrow.
Wheat, cars . . .	46	114
Corn, cars . . .	46	128
Oats, cars . . .	20	152
Hogs, head . . .	22,000	. . .

Primary Movement.

Primary receipts 967,000, against 801,000 last week and 612,000 last year.

Corn, 694,000, against 892,000 last week and 327,000 last year.

Oats, 751,000, against 849,000 last week and 460,000 last year.

Shipments:

Wheat, 324,000, against 316,000 last week and 283,000 last year.

Corn, 2,743,000, against 455,000 last week and 499,000 last year.

Oats, 1,852,000, against 682,000 last week and 439,000 last year.

Visible Supply.

Wheat, decrease, 4,449,000.
Corn, decrease, 3,352,000.
Oats, decrease, 653,000.

Grain.

St. Louis, April 19.—Wheat, No. 2, $1.66½@1.67; No. 2 hard, $1.60@1.61; May, $1.66⅝.

Corn, No. 2, 78; No. 2 white, 80@81; May, 77⅝.

Oats, No. 2, 56½@57; No. 2 white, 58½; May, 56⅝.

Chicago, April 19.—Wheat, No. 2 red, $1.62½@1.65½; No. 2 hard, $1.62½@1.63½.

Corn, No. 2, yellow, 78½@79.

Oats, No. 2, 51@51½.

Barley, 70@78.

Timothy, $4.50@6.25.

Clover, $8.00@12.00.

Kansas City, April 19.—Wheat, No. 2 hard, $1.56@1.57; No. 2 red, $1.55@1.55½.

Corn, No. 2 mixed, 77; No. 2 white, 78; No. 2 yellow, 77@77½.

Oats, No. 2 white, 57@57½; No. 2 mixed, 53½.

Cotton Region Bulletin.

For the twenty-four hours ending at 8 p. m. 75th meridian time, April 19, 1915.

Stations of ATLANTA, GA. District.	Temper's. Highest.*	Temper's. Lowest†	Precipitation. Inch's-100ths.
ATLANTA, clear	80	61	.00
Columbus, clear	90	58	.00
Gainesville, pt. cldy.	80	41	.00
Griffin, clear	82	54	.00
Macon, clear	81	54	.00
Monticello, clear	81	50	.00
Newnan, clear	82	50	.00
Rome, clear	83	46	.00
Tallapoosa, clear	84	47	.00
Toccoa, clear	79	41	.00
West Point, clear	85	54	.00
Chattanooga, pt. cldy.	79	50	.00
Greenville, S. C., clear.	76	45	.00
Spartanburg, clear	78	44	.00

Heavy Rains.

Oklahoma—Okemah, 1.60.

Texas Rainfall.

Dallas, 0.06; Fort Worth, 0.48; San Antonio, 0.98; Houston, 0.01; Taylor, 0.34; Abilene, 1.76; Ballinger, 0.34; Brenham, 0.18; Brownwood, 0.04; Clarendon, 0.12; Cuero, 1.88; Dublin, 0.14; Henrietta, 0.54; Hondo, 0.88; Kerrville, 0.96; Lampasas, 0.18; Luling, 2.70; Quanah, 0.12; San Marcos, 1.34; Sherman, 0.32; Temple, 0.10; Weatherford, 0.36; Austin, 0.82; Columbus, 0.32.

Missing—Haskel, Llano, Snyder, Spur, Marble Falls.

CENTRAL STATIONS.	Number of stations in district.	District Average Temp. Highest.*	District Average Temp. Lowest†	No. stations reporting .10 inches or more.	Precip'n. Av. station's report .10 inches or more.
Wilmington	10	74	50	0	.00
Charleston	6	76	46	0	.00
Augusta	11	80	50	0	.00
Savannah	19	84	58	0	.00
ATLANTA	14	82	50	0	.00
Montgomery	14	84	54	0	.00
Mobile	12	86	62	0	.00
Memphis	14	84	52	0	.00
Vicksburg	14	88	56	0	.00
New Orleans	16	86	56	0	.00
Little Rock	18	84	56	0	.00
Houston	50	76	58	21	.90
Oklahoma	21	76	54	17	.00

*Minimum temperatures are for 12-hour period ending at 8 a. m. this date. †Received late; not included in averages. **Highest yesterday. ‡Lowest for 24 hours ending 8 a. m., 75th meridian time, except where otherwise indicated.

NOTE—The average highest and lowest temperatures are made up at each center from the average precipitation from the number of stations reporting 0.10 inch or more. The "State of weather" is that prevailing at the time of the observation.

Remarks.

In the past 48 hours general rains occurred in Texas and Oklahoma; elsewhere the weather has continued fair. Temperatures continue seasonably high in all sections.

C. F. von HERRMANN,
Section Director, Weather Bureau.

Money and Exchange.

New York, April 19.—Mercantile paper 3½@3¾.

Sterling exchange steady; 60-day bills, $4.7615; for cables, $4.7365; for demand, $4.7935.

Bar silver, 50⅝.

Mexican dollars, 38¼.

Government bonds steady; railroad bonds strong.

Time loans firm; 60 days, 3; 90 days, 3@3⅛; six months, 3⅛.

Call money steady; high, 2¼; low, 1¾; ruling rates, 2; last loans, 2½; closing bid, 2; offered at 2½.

Provisions.

Chicago, April 19.—Cash.
Pork, $17.69.
Lard, $10.12.
Ribs, $9.25@9.75.

Renewed Activity Shown In Cotton Market Monday

New Seasonal High Records Set—Improved Spot Demands and Mill Activities Helped Advance.

RANGE IN NEW YORK COTTON.

	Open	High	Low	Last Sale	Close.	Prev. Close.
Apr.					10.07	9.98
May	10.06	10.29	10.06	10.25	10.22-23	10.13-15
July	10.37	10.54	10.35	10.46	10.46-47	10.35-39
Sept.					10.79-72	10.61-63
Oct.	10.74	10.87	10.71	10.80	10.82-83	10.76-77
Dec.	10.92	11.05	10.88	11.00	11.00-01	10.93-94
Jan.	10.96	11.07	10.90	10.03	11.03-04	10.97-99
Mch.					11.21-23	11.17-19

Closed steady.

RANGE IN NEW ORLEANS COTTON.

	Open	High	Low	Last Sale	Close.	Prev. Close.
Apr.					9.69	9.58
May	9.75	9.90	9.71	9.90	9.89-90	9.78-80
June					10.08-09	9.96-98
July	10.06	10.23	10.03	10.20	10.20-21	10.08-09
Aug.					10.28-30	10.14-16
Sept.					10.38-40	10.23-26
Oct.	10.38	10.54	10.36	10.51	10.50-51	10.41-42
Nov.					10.59-61	10.48-50
Dec.	10.54	10.71	10.54	10.68	10.68-69	10.59-60
Jan.	10.70	10.77	10.70	10.80	10.78-80	10.68-70

Closed very steady.

New York, April 19.—Cotton showed renewed activity and strength today, with prices making another set of new seasonal high records, and with the close steady at a net advance of 3 to 9 points.

Relatively easy Liverpool cables and reports of good weather south with beneficial rains southwest, seemed to promote some scattered local selling and realizing on the opening decline of from 2 to 7 points, while there was also some selling here by houses with Liverpool connections. Offerings were readily taken around the initial figures, however, and the market soon firmed up on an active demand from Wall street and outside sources, while there was further spot house buying of the near deliveries.

Reports of continued activity in mill circles and of an improved spot demand helped the advance, with bullish sentiment also encouraged by continued activity of the stock market. There was enough realizing to cause some irregularity, but the general price tendency was upward until active months showed net gains of 9 to 16 points, with May selling at 10.29 and December at 11.05. Trading then became somewhat less active and realizing was rather more evidence during the last hour, but closing prices showed reactions of only a few points from the best.

Houses with foreign connections were credited with transferring short contracts from May to later deliveries. Relative firmness probably inspired some of the demand for new crop position. A local statistical bureau issued a report indicating a decrease of 18.6 per cent in acreage, comparing with an indicated decrease of 29.5 per cent about a month ago, but that the tendency to scale down estimates of the probable acreage reduction appeared to be offset by increasing estimates of requirements, and reports that there will be a substantial reduction in areas planted to cotton in Egypt and India. Port receipts today, 21,943 bales. United States port stocks, 1,432,483. Exports today, 14,945; so far this season, 6,949,098. Interior receipts, 18,080.

Spot cotton, steady; middling uplands, 10.45; no sales.

New Orleans Trading.

New Orleans, April 19.—After a short period of lower prices today, cotton rose to new high levels for the season on a buying wave, which immediately followed the putting out of a private estimate of 17,000,000 bales as the consumption by the world this season. While these figures were criticised by the bears and were taken none too seriously by conservative bulls, they served to call attention to the almost general improvement in business, the large orders under which mills are working and the unprecedented use of cotton in the manufacture of explosives which promises to be a factor of importance in the consumption item at the end of the season.

Poor cables and rain in the western belt over Sunday caused a depression of 6 to 7 points around the first call. This decline was quickly recovered and the market gradually worked up to a net advances of 12 to 16 points, carrying the July option to 10.24. The close was at a net rise of 9 to 12 points.

The market was helped by reports of firm spot prices in the interior, a good demand from southern mills and only limited offerings. Bearish talk was chiefly concerning a probable large acreage and a better start for the crop than expected. It had little effect.

Spot cotton, steady; six points up. Sales on the spot, 720 bales; to arrive, 780. Good ordinary, 7.55; strict good ordinary, 8.11; low middling, 8.74; strict low middling, 9.17; middling, 9.56; strict middling, 9.81; good middling, 10.13; strict good middling, 10.50. Receipts, 5,612; stock, 262,027.

COTTON MOVEMENT.

Atlanta, steady; middling, 9¾.

Port Movement.

New Orleans—Middling, 9.56; receipts, 6,672; exports, 110; sales, 1,500; stock, 362,625.

Galveston—Middling, 10.05; receipts, 1,435; sales, 6,556; stock, 405,660.

Mobile—Middling, 9.75; receipts, 283; sales, 75; stock, 19,232.

Savannah—Middling, 9.30; receipts, 2,243; sales, 3,577; stock, 136,707.

Charleston—Middling, 9½; receipts, 1,120; exports, 12,900; sales, 250; stock, 78,073.

Wilmington—Middling, 9½; receipts, 1,581; stock, 57,297.

Norfolk—Middling, 9.50; receipts, 2,729; sales, 1,421; stock, 70,789.

Baltimore—Middling, 9¾; stock, 9,662.

Boston—Middling, 10.25; receipts, 393; stock, 12,600.

Philadelphia—Middling, 10.70; stock, 3,199.

New York—Middling, 10.45; receipts, 292; exports, 1,935; stock, 181,600.

Minor Ports—Stock, 89,101.

Total Today—Receipts, 22,048; exports, 14,945; stock, 3,425,647.

Total for Week—Receipts, 84,343; exports, 57,116.

Total for Season—Receipts, 9,714,760; exports, 6,949,603.

Interior Movement.

Houston—Middling, 10.00; receipts, 6,966; shipments, 6,192; stock, 4,662; stock, 152,892.

Memphis—Middling, 9.60; receipts, 3,004; shipments, 5,321; sales, 3,200; stock, 165,758.

Augusta—Middling, 9.62; receipts, 264; shipments, 327; sales, 853; stock, 126,467.

St. Louis—Middling, 9¼; receipts, 3,777; shipments, 2,945; sales, 1,000; stock, 38,656.

Cincinnati—Receipts, 1,292; shipments, 955; stock, 13,480.

Little Rock—Middling, 9.25; receipts, 379; shipments, 505; sales, 505; stock, 50,414.

Dallas—Middling, 9.35; sales, 2,382.

Total Today—Receipts, 28,052; shipments, 18,270; stock, 862,667.

Hubbard Bros. & Co.

New York, April 19.—(Special.)—All are surprised at the strength of our market today in face of the rather unsatisfactory advices from Liverpool. It appears to be due to the demand for yarns and cotton goods from the manufacturing districts, where in turn the opening of the mills is giving employment and creating this demand for cotton goods. The trade are not at all confident that present prices can be sustained by this trade and on this basis have sold a great deal of cotton today. They do not feel that present prices are safe, though it must be said they have had the same opinion during the entire year.

We Offer New Issue Georgia State Bonds
Free of All Taxes
Full Particulars on Request
Robinson-Humphrey-Wardlaw Co.

CHARLES J. METZ,
CERTIFIED PUBLIC ACCOUNTANT
President Audit Company of the South
Hurt Building ATLANTA

ALONZO RICHARDSON & CO.
CERTIFIED PUBLIC ACCOUNTANTS
EMPIRE BUILDING, ATLANTA, GEORGIA.

CHARLES NEVILLE AND COMPANY
CERTIFIED PUBLIC ACCOUNTANTS
Savannah, Georgia. Correspondence Solicited. Jacksonville, Florida.

JAY, BOND & COMPANY
COTTON MERCHANTS
Members: New York Cotton Exchange, New Orleans Cotton Exchange
Associate Members Liverpool Cotton Association
50 BEAVER STREET, NEW YORK
Orders solicited for purchase or sale of cotton for future delivery. Liberal advances made on spot cotton for delivery. Correspondence invited.
B. C. COTHRAN, Candler Building, Atlanta.

1865 1915

A Pocketful of Worry

LUXURIOUS transportation, pleasant companionship and delightful resorts will fail to give the tourist his money's worth of genuine pleasure if he is constantly anxious about the money in his pocket. Settle this cash-in-pocket nuisance before you go by obtaining one of our Letters of Credit or a book of Travelers' Cheques. Either of these will afford you the convenience of having a bank account in any city you may visit. Yet the cost is very small.

ATLANTA NATIONAL BANK
THE OLDEST NATIONAL BANK IN THE COTTON STATES

EARLY GAIN SHOWN IN STOCK MARKET

But Lose Considerably in Final Hour of Trading. Steel Carries Other Seasoned Shares Downward.

New York, April 19.—Investment stocks rose three to five points in the first four hours of today's record-breaking session, but lost considerable of their gains in the final hour, when United States Steel fell back four points on an admonitory trade statement, issued by its chief executive.

Steel had led the early advance. On its decline it carried other seasoned shares down two to four points, obliterating some gains entirely and reducing others to nominal proportions. Steel closed at 57¾, a maximum decline of four points and a net loss of two. The general list made some recovery from low levels touched in the final hour, but the market's tone at the end was irregular and confusing.

Erstwhile war specialties, with a few exceptions, were relegated to positions of secondary importance throughout the session, New York Air Brake and several other equipment issues yielding much of last week's gains.

Among better known shares the coppers held rather more consistently than any others, their strength being accompanied by another rise in the refined metal. Rock Island was almost the only railway stock to hold back throughout, losing ¾ points.

Total sales of stocks amounted to almost 1,500,000 shares, exceeding all records since 1911.

Trading in bonds exceeded all recent days, with an upward trend. Total sales, par value, aggregated $9,536,000.

United States bonds unchanged on call.

New York Bonds.

U. S. 2s registered	98¼
do. coupon	98¼
U. S. 3s registered	101½
do. coupon	101½
U. S. 4s registered	103½
do. coupon	103½
Panama 3s coupon	101½
American Agricultural 5s, bid	101½
American Cotton Oil 5s, bid	101¼
American Tel. & Tel. 4½s	102
American Tobacco 6s, old	122
Atchison gen. 4s	94½
Atlantic Coast Line col. 4s, bid	85½
Baltimore & Ohio cv. 4s	87
Central of Georgia 5s	98½
Chesapeake & Ohio cv. 4½s	96½
Chicago, R. & Quincy joint 4s	69½
Chicago, Mil. & St. Paul cv. 4½s	99½
Erie gen. 4s	76
Illinois Central ref. 4s	87¼
Louisville & Nashville un. 4s	83¼
Liggett & Myers 5s	100
Lorillard 5s, bid	100
Missouri, Kan. & Texas 1st 4s	74½
New York Central gen. 3½s, bid	86
N. Y. N. H. & Hartford cv. 6s	110
N. Y. C. & H. R. R. gen. 3½s	78¼
Northern Pacific 4s	104¾
Pennsylvania cv. 3½s (1915)	100
Reading gen. 4s	94½
Republic Iron & Steel 5s (1940)	94
St. Louis & S. F. Gran. ref. 4s, bid	68
Seaboard Air Line adj. 5s	58¾
Southern Bell Telephone 5s	97½
Southern Pacific cv. 4s	87¼
Southern Railway 5s	87½
do. gen. 4s	67½
Texas Company cv. 6s	100
Texas & Pacific 1st, old	94¾
Union Pacific 4s	96½
U. S. Steel 5s	102
Virginia-Carolina Chemical 5s	84

New York Stocks.

	High.	Low.	Close.	Prev. Close.
Amal. Copper	71¾	70¾	71¾	74
Am. Agricultural	55⅝	54	54	56
American Can	39¾	38¾	38¾	38½
Am. Car & Foundry	57½	54⅞	54⅞	57½
Am. Cities pfd				48½
Am. Cotton Oil	52	50	51	51¾
Am. Smelting	74	72⅝	73⅛	75
American Snuff				130
American Steel Fdy	113½	112	112	111
Am. Sugar	113½	112	112	111
Am. Tel. & Tel.	125⅝	125⅛	125⅛	124¾
Am. Tobacco	229	228	228	230
Atchison	100	99¾	99¾	100
Atlantic Coast Line	119⅝	118½	119	119½
Baltimore & Ohio	79⅞	77¾	78¼	78¾
Canadian Pacific	174	169	169½	172
Central Leather	44⅝	43⅝	43⅝	43
Chesapeake & Ohio	49⅞	48⅞	48⅞	49¾
Chi. Mil. & St. P.	98¾	97	96¾	96¾
Erie	30⅛	29⅝	29⅝	30
General Electric	155¾	153½	154	154
Great Northern pfd	122¾	120⅝	121	120½
Illinois Central	113¾	112¾	113	109¼
Inter.-Met. pfd	23¾	21¾	21¾	24¾
Kan. City Southern	24¾	23¾	23¾	24¾
Lehigh Valley	146½	145	145	145
Louisville & Nashv.	124¾	123	123	124
Liggett & Myers	224	224	224	224
Lorillard Co.				170
Mo., Kan. & Texas	18¾	18¾	18¾	18½
Missouri Pacific	35¾	34¾	34¾	35
New Jersey Central	153	152½	152½	153
New York Central	89¾	89	89	89
N. Y., N. H. & H.	63½	62¾	62¾	64¼
Norfolk & Western	105¾	105	105	104¾
Northern Pacific	103¾	102¾	102¾	103¾
Pennsylvania	113	112	112½	112½
Reading	157¾	155¾	156	156¾
Rep. Iron & Steel	33½	29	29½	32
do. pfd	86¾	86	86	86¾
Rock Island Co.	¾	¾	¾	¾
do. pfd	3	3	3	3
St. L. & San Fran.				
2d pfd	6	6	6	6
Seaboard Air Line	16¾	16	16	15¾
do. pfd	41¾	40½	41½	41¾
Sloss-Shef. S. & I.	42	40	40	41¾
Southern Pacific	94¾	93	93	93¾
Southern Railway	19¾	19	19	18¾
do. pfd	59	59	59	59
Tennessee Copper	34¾	33¾	33¾	33½
Texas Co.	144½	139½	142	138
Texas & Pacific	17½	16¾	16¾	17
Union Pacific	134⅝	131½	131¾	132
U. S. Steel	60⅞	56¾	57⅝	59⅝
do. pfd	109¾	108¾	108¾	109
Utah Copper	47¾	44⅝	45	46¾
Va.-Car. Chemical	20¾	20	20	21¾
Western Union	68	67¾	68	68¼
Bethlehem Steel	139	133½	134	137¾
Am. Beet Sugar	49¾	47½	47¾	48

Total sales for the day, 1,552,900 shares.

Country Produce.

New York, April 19.—Butter unsettled; receipts, 5,617; creamery extras (92 score), 30; creamery (higher scoring), 30½@31; firsts, 28½@29; seconds, 27@28.

Eggs firm; receipts, 31,321; fresh gathered extras, 23@23½; storage packed, extra firsts, 22½@22¾; firsts, 21¾@22¼; regular packed, extra firsts, 22½@22¾; firsts, 21@22; nearby henmery whites, fine to fancy, 24@25; nearby henmery browns, 23@23½.

Cheese firm; receipts, 1,856; state, whole milk, fresh specials, 15¼@15⅞; do. average fancy, 15@15⅜.

Dressed poultry quiet; western roasting chickens, frozen, 14½@21½; fowls, 14@17½; turkeys, frozen, 15@21.

Chicago, April 19.—Butter lower; creamery, 22@28½.

Eggs lower; receipts, 29,373; at mark, cases included, 18@19¾; ordinary firsts, 18¼@18½; firsts, 19¼@19½.

Potatoes steady; receipts, 50 cars; Michigan and Wisconsin red, 40@43; do. white, 40@47.

St. Louis, April 19.—Poultry, chickens, 14½; springs, 20; turkeys, 17½; ducks, 12; geese, 7.

Butter, creamery, 32.

Eggs, 18¾.

Live Stock.

Kansas City, Mo., April 19.—Hogs—Receipts, 11,000, steady. Bulk, $7.46@7.60; heavy, $7.40@7.50; packers and butchers, $7.35@7.60; light, $7.40@7.65; pigs, $6.70@7.40.

Cattle—Receipts, 10,000, steady. Prime fed steers, $8.00@8.50; dressed beef steers, $7.25@8.00; southern steers, $6.00@7.50; cows, $4.00@7.00; heifers, $5.00@8.35; stockers, $6.50@8.00.

Sheep—Receipts, 7,000, strong. Lambs, $8.70@10.60; yearlings, $8.00@9.50; wethers, $7.25@8.75; ewes, $6.75@8.50.

Chicago, April 19.—Hogs—Receipts, 22,000, weak. Bulk, $7.50@7.65; light, $7.40@7.80; mixed, $7.35@7.75; heavy, $7.00@7.65; rough, $7.00@7.20; pigs, $5.50@7.00.

Cattle—Receipts, 18,000, firm. Native beef steers, $6.25@8.65; cows and heifers, $3.10@8.30; calves, $5.75@8.25.

Sheep—Receipts, 12,000, strong. Sheep, $7.60@8.50; lambs, $8.40@10.85.

St. Louis, Mo., April 19.—Hogs—Receipts, 9,900, strong. Pigs and lights, $6.00@7.80; mixed and butchers, $7.50@7.80; good heavy, $7.45@7.70.

Cattle—Receipts, 2,800, steady. Native beef steers, $7.00@8.75; cows and heifers, $5.50@8.25; stockers, $5.75@7.25; Texas and Indian steers, $5.25@7.75; cows and heifers, $4.00@6.00; native calves, $6.00@9.00.

Sheep—Receipts, 2,900, strong. Ewes, $6.50@8.25; lambs, $9.50@10.65; yearlings, $8.50@9.50; sheared yearlings, $7.00@7.75.

Dry Goods.

New York, April 19.—Two auctions of domestic carpets and rugs, aggregating $5,000,000, were successfully begun today and will continue throughout the week; 135,000 bales are catalogued. Cotton goods and cotton yarn markets firm and more active. Prints and ginghams very active. Raw silk easier with buying more general. Men's wear and dress goods markets showed a better tone.

ATLANTA QUOTATIONS

FRUITS AND VEGETABLES.
(Corrected by the Fidelity Fruit and Produce Company.)

Oranges, Indian river, box	$2.75
Oranges, Florida, box	$2.50@2.75
Tangerines, box	$3.00@3.50
Grape fruit, box	$1.25@2.00
Apples, barrel	$2.50@4.00
Apples, box	$1.65@2.00
Pineapples, crate	$3.00
Lemons, new crop, box	$3.25@3.50
Grapes, Malaga, keg	$4.50@6.00
Cranberries, gal., 35 barrel	$6.75

Vegetables.

Cabbage, per crate	$3.25
Onions, red or yellow, sack	$2.00
Onions, white, crate	$2.50
Potatoes, Irish, sack	$2.00
Potatoes, sweet, bushel	$1.25@1.50
Tomatoes, fancy, crate	$2.50
Tomatoes, choice, crate	$1.75@2.00
Tex. plant, fancy crate	$2.50@2.75
Beans, green drum	$3.00@3.50
Squash, yellow crooked, drum	$3.00
Pepper, large crate, crate	$3.50@4.00
Celery, fancy, bunch	75@85c
Lettuce, dozen	75c
Lettuce, drum	$1.75@2.25
Cauliflower, pound	3@10c
Cucumbers, drum	$2.50@3.50

Poultry and Eggs.

Hens, alive	13@14c
Frys, alive	22c
Ducks, alive	14c
Turkeys, alive	15c
Roosters, alive, each	25c
Guineas, alive, each	25c
Hens, dressed	16c
Frys, dressed	23c
Ducks, dressed	13c
Turkeys, dressed	20c
Rabbits, each	10@12c
Opossum, pound	3@ 5c
Eggs, frozen, dozen	18@20c

ATLANTA LIVE STOCK MARKET.
(By W. H. White, Jr., of the White Provision Company.)

Good to choice steers, 800 to 900 pounds, $6.00 to $6.50.

Good steers, 700 to 800 pounds, $5.75 to $6.00.

Medium to good steers, 700 to 800 pounds, $5.25 to $5.75.

Good to choice beef cows, 800 to 900 pounds, $4.75 to $5.75.

Medium to good cows, 700 to 750 pounds, $4.00 to $4.75.

Good to choice heifers, 650 to 750 pounds, $4.00 to $5.25.

The above represents the ruling price of good quality beef cattle. Inferior grades and dairy types selling lower.

Medium to good steers, 800 to 900 pounds, $5.25 to $6.00.

Medium to good cows, 700 to 800 pounds, $3.75 to $4.75.

Mixed common, $3.25 to $3.75.

Good fat oxen, $5.00 to $5.50.

Medium fat oxen, $4.00 to $4.75.

Good butcher bulls, $3.50 to $4.25.

Prime hogs, 160 to 200 pounds, $7.00 to $7.20.

Good butcher hogs, 140 to 160 pounds, $6.90 to $7.00.

Good butcher pigs, 100 to 140 pounds, $6.75 to $6.90.

Light pigs, 80 to 100 pounds, $6.50 to $6.75.

Heavy rough hogs, 200 to 300 pounds, $6.25 to $7.00.

Above quotations apply to corn-fed hogs. Meat and peanut-fattened, 1½c to 2c under.

Cattle receipts light. Market higher.

Hogs steady.

FLOUR, GRAIN, HAY AND FEED.

Flour Sacked, Per Bbl.—Victory (in 48-lb. towel bags), $5.40; Victory (in 24-lb. towel bags), $5.50; Quality (in 48-lb. towel bags), $5.40; Quality (our finest patent), $5.25; Gloria (self-rising), $5.00; Sure Biscuit (self-rising), $5.00; Neil Rose (S. R. 48's only), $5.00; White Lily (self-rising), $7.00; White Lily (12-lb. sacks), $5.00; Ambrosia (highest patent), $7.75; Puritan (highest patent), $7.75; Home Queen (highest patent), $7.75; White Cloud (high patent), $7.50; White Rose (high patent), $7.50; Ocean Spray (good patent), $7.50; Southern Star (good patent), $7.50; Sun Rise (good patent), $7.00; Tulip Flour (low grade), $5.

Meal Sacked, Per Bu.—Meal plain, 144-lb. sacks, 95c; meal plain, 96-lb. sacks, 95c; meal, plain, 48-lb. sacks, $1.00; meal, plain 24-lb. sacks, $1.02.

Grain Sacked, Per Bu.—Corn, choice white milling, $1.01; corn, No. 2 white, $1.00; oats, Texas, clipped, 74c; oats, No. 2 white clipped, 74c; oats, white, 72c; oats, No. 3 white, 72c; oats, choice Oklahoma red, 72c; oats, No. 2 mixed, 70c.

Seeds Sacked, Per Bu.—Orange cane seed, 5-lb. sacks, $4.15; Amber cane seed, 3-bu. sacks, $1.10; seed barley, $1.20.

Hay, Etc.—Alfalfa hay, No. 1, $1.35; timothy, No. 1, large bales, $1.35; timothy, No. 1, small bales, $1.30; light clover, mixed, large bales, $1.30; pea vine hay, choice, $1.15; Katy hay, choice, $1.15; C. S. meal, $29.50; C. S. meal, Cremo feed, $26.00; C. S. hulls, square sacks, $9.00.

Chicken Feed, Per Cwt.—Aunt Patsy bales, 4-25-lb. sacks, $2.55; Aunt Patsy mash, 100-lb. sacks, $2.40; Purina chowder, 100-lb. sacks, $2.50; Purina pigeon feed, 100-lb. sacks, $2.60; Purina scratch, 12-pigs, bales, $2.40; Purina scratch, 100-lb. sacks, $2.40; Victory baby chick, 100-lb. sacks, $2.30; Victory scratch, 100-lb. sacks, $2.30; Dairy feed, 100-lb. sacks, $2.20; Beef scraps, per 100-lb. sacks, $3.35; beef scraps, per 50-lb. sacks, $1.85; oyster shell, per 100-lb. sacks, 70c.

Ground Feed, Per Ton.—Arab horse feed, $1.25; Repero horse feed, $1.40; Victory horse feed, $1.50; King corn horse feed, $1.75; A. B. C. horse feed, $1.85; Sucreno horse feed, $1.55; June pasture dairy feed, $1.35; alfalfa meal, 100-lb. sacks, $1.45; beet pulp, 100-lb. sacks, $1.85.

Shorts, Bran and Mill Feed.—Shorts, Red Dog 100-lb. sacks, $2.05; fancy mill feed, 75-lb. sacks, $2.00; P. W. mill feed, 75-lb. sacks, $1.85; Georgia feed, 75-lb. sacks, $1.75; gray shorts, 100-lb. sacks, $1.90; brown shorts, 100-lb. sacks, $1.80; germ meal, 100-lb. sacks, $1.70; bran P. W., 100-lb. sacks, $1.85; bran P. W., 75-lb. sacks, $1.65.

Salt.—Salt brick (meal) per case, $2.10; salt brick (plain) per case, $2.25; salt Red Rock, per cwt., $1.25; salt Ozone, per case, 50 pkgs., $1.00; salt Ozone, per case, 25 pkgs., 85c; salt Chippewa, 100-lb. sacks, 55c; salt Chippewa, 50-lb. sacks, 31c; salt chippewa, 25-lb. sacks, 19c; salt P., 100-lb. sacks, 42c; salt P., 50-lb. sacks 31c; salt P., 25-lb. sacks, 19c.

These quotations are f. o. b. Atlanta, and subject to market changes. Special prices on mixed and solid carload lots.

We sell Purina and Nutrena. Dillon's Utility Stock Salt. Ask for special prices.

GROCERIES.
(Corrected by Oglesby Grocery Company.)

Candy—Stick, 7½; mixed, 7½; chocolate, 12½.

Canned Goods—Pork and beans, 1s, 2s and 3s, $1.90 to $4.20. Corn, $1.75 to $2.40. Peas, $1.50 to $4.20. String beans, 1s, 2s and 3s, $1.50 to $4.20. Salmon, red Argo, $1.60. Chum, $2.75; pink, $4.25. Veal loaf, one-half, $2.80. Asparagus tips, $4.50 to $5.00. Tuna Fish, 1s, $3.25; ½s, $8.50. Condensed Milk, $3.85 to $6.89. Evaporated Milk, $2.75 to $3.50. Oysters, Aligator, $1.40; Pearls, $1.90.

Salt.—100-lb. bags, 55c; ice cream, $1.00. Granocrystal, 80c; No. 3 barrels, $3.25.

Arm and Hammer Soda, $2.05; keg soda, 2c; Royal Baking Powder, 1-pound, $4.80; ½ pound, $2.60; Hoffords, $1.50; Good Luck, $2.75. Success, $1.80; Rough Rider, $1.80.

Beans—Lima, 7½; pink, 6½; navy, 6½.

Jelly—20-lb. pails, $1.20; 2-oz., $2.70.

Spaghetti—$1.90.

Lea & Perrins—Diamond oak, 48c.

Pepper—Grain, 18c; ground, 20c.

Flour—Elegant, $8.50; Diamond, $7.85; Best Self-Rising, $7.75; Monogram, $7.50; Carnation, $7.40; Golden Grain, $7.30; Pancake, $3.00.

Lard and Compound—Cottolene, $7.20; Snow Drift, cases, $6.00; Scoco, 8½; Flake, White, 8.

Sour Gherkins—Per crate, $1.80; kegs, $6.50@8.00; sweet mixed, kegs, $12.50. Olives, 90c to $4.50 per dozen.

Sugar—Granulated 6½; powdered, 7½; cubes, 7; Domino, 9½.

PROVISION MARKET.
(Corrected by White Provision Co.)

Cornfield hams, 10 to 12 avg. ..... .15½
Cornfield hams, 12 to 14 avg. ..... .15½
Cornfield skinned hams, 16 to 18 avg. .15
Cornfield picnic hams, 6 to 8 avg. .11
Cornfield breakfast bacon ..... .22
Cornfield sliced breakfast bacon, 1-lb. cartons, 12 to case $3.00
Grocers' bacon, wide and narrow ..... .17
Cornfield fresh pork sausage, link or bulk, 25-lb. buckets ..... .13
Cornfield wieners, 10-lb. cartons ..... .13
Cornfield bologna sausage, 25-lb. boxes ..... .12
Cornfield luncheon ham, 25-lb. boxes, 14
Cornfield smoked link sausage, 25-lb. boxes ..... .10
Cornfield wieners in pickle, 15-lb. kits $2.00
Cornfield lard, tierce basis ..... .11¼
Country style lard, 50-lb. cans ..... .11
Compound lard, tierce basis ..... .08½
D. S. extra ribs ..... .10½
D. S. bellies, medium average ..... .11
D. S. bellies, light average ..... .11¼

Naval Stores.

Savannah, Ga., April 19.—Turpentine firm at 45¾@46⅛; sales, 342; receipts, 298; shipments, 255; stocks, 20,213. Rosin firm; sales, 1,541; receipts, 1,360; shipments, 1,848; stocks, 87,726. Quote: A, B, $3.25; C, D, $3.55; E, $3.40; F, $3.50; G and H, $3.60; I, $3.65; K, $3.80; M, $4.15; N, $5.15; window glass, $5.60 water white, $5.70.

Jacksonville, Fla., April 19.—Turpentine firm at 45, sales, 25; receipts, 455; shipments, 466; stock, 13,020. Rosin, firm; sales, 868; receipts, 1,328; shipments, 2,169; stock, 77,008. Quote: Water white, $5.65; window glass, $5.55; N, $5.10; M, $4.15; K, $3.70; I, H, G, $3.60; F, $3.45; E, $3.35; D, $3.30; B, $3.20.

Metals.

New York, April 19.—Tin nominal; 5-ton lots, $43 bid; copper firm; electrolytic, $17.50; casting, $17.00@17.25.

Iron steady; No. 1 northern, $14.50@15.00; No. 2, $14.25@14.75; No. 1 southern, $14.00@14.50; No. 2, $13.75@14.25.

At London: Spot copper, £76 12s 6d; futures, £77 7s 6d.

Spot tin, £167 10s; futures, £167.

Antimony, £83@87.

Lead easy, £4.15@4.20; London, £20 8s 9d.

Spelter nominal; London, £46 10s.

Coffee.

New York, April 19.—Coffee futures opened unchanged to two points higher and sold about 2 to 4 points above Saturday's close during the morning on scattered covering or trade buying promoted by continued heavy clearances from Brazil to Europe, and large New York warehouse deliveries. There was no aggressive demand, however, and the market later eased under realizing and a renewal of May liquidation which was accompanied by a report that Brazil was offering coffee here more freely. Closed 1 point lower to 2 points higher. Sales, 41,500, including switches of about 29,000 bags. April, 5.97; May, 5.97; June, 6.05; July, 7.15; August, 7.24; September, 7.32; October, 7.37; November, 7.43; December, 7.49; January, 7.54; February, 7.59; March, 7.65.

Spot coffee steady; Rio No. 7, 7¾; Santos, No. 4, 10¾. Cost and freight offers ranged from about 10.25 to 10.60 for Santos is and 7.20 to 7.75 for Rio 7s.

Rio exchange was 1-32d higher. Milreis prices unchanged at Santos and 50 reis higher at Rio. Brazilian port receipts, 36,000; Jundiahy, 10,000. Santos cleared 292,000 bags for Europe last week, while shipments from both Rio and Santos for the United States were only 27,000 bags.

Futures ranged as follows:

	Opening.	Closing.
January	7.60	7.54@7.55
February	7.64	7.59@7.60
March		7.65@7.66
April		5.97@5.99
May	6.00	5.98@5.99
June	6.10	6.05@6.06
July	7.10@7.20	7.15@7.16
August		7.24@7.25
September	7.28@7.35	7.32@7.33
October		7.37@7.38
November		7.43@7.44
December	7.40	7.49@7.50

Closed steady; sales, 41,500 bags.

Rice.

New Orleans, April 19.—A very quiet tone rules rice. Receipts: Rough, 90; sales, 819 pockets clean Honduras at 3½@4⅝.

Cotton Seed Oil.

New York, April 19.—Cotton seed oil was considerably higher on advancing crude markets, rumors of recent good export sales, short covering and fresh buying on strength in other commodities. Final prices were 9 to 16 points net higher.

Futures ranged as follows:

	Opening.	Closing.
Spot	6.50	6.50@6.80
April	6.50@6.80	6.60@6.75
May	6.60@6.65	6.71@6.73
June	6.75@6.90	6.86@6.90
July	6.95@6.99	7.00@7.01
August	7.06@7.10	7.11@7.13
September	7.17@7.18	7.22@7.24
October	7.15@7.20	7.23@7.26
November	6.75@6.99	6.85@7.08

Closed steady; sales, 17,900 barrels.

Foreign Finances.

London, April 19.—Bar silver, 23¾d per ounce.

Money, 1¼@1½ per cent.

Discount Rates—Short bills, 2⅝@2¾ per cent; three months, 2¾@3 per cent.

Comparative Port Receipts.

The following table shows receipts at the ports Monday, compared with the same day last year:

	1915.	1914.
New Orleans	7,485	5,797
Galveston	5,612	3,122
Mobile	238	425
Savannah	2,243	1,643
Charleston	1,120	951
Wilmington	1,581	534
Norfolk	2,729	1,143
New York	292	.....
Boston	393	100
Totals	21,648	12,864

Interior Movement.

	1915.	1914.
Houston	9,905	5,185
Augusta	364	183
Memphis	8,054	1,814
St. Louis	8,477	970
Cincinnati	1,392	1,171
Little Rock	.....	454
Totals	18,303	9,737

Estimated Cotton Receipts.

New Orleans expects tomorrow 5,000 to 6,500 bales, against 4,682 bales last year.

Galveston expects tomorrow 13,000 to 16,500 bales, against 6,259 bales last year.

ATLANTA'S STRIDES FROM DAY TO DAY

Five residences, all of which are to be built in West End, were begun yesterday, permits being issued for them. This is the largest number of residence permits issued in one day in several weeks, and West End has all of them.

Two Ontario Avenue Permits.

W. J. Davis took permits for erection of two two-story frame dwellings, first story to be finished in brick veneer, costing $2,750 each. One of these residences, which are to be of the bungalow type, will be built at 110 West Ontario avenue and the other at 63 East Ontario avenue. They will be seven-room affairs.

Lucile Avenue Dwelling.

John B. Bowen took a permit for a one-story frame house to be built at 232 Lucile avenue. The estimated cost is $3,000.

Two Palmetto Avenue Homes.

Dr. W. J. Tucker took a permit for a five-room, one-story frame dwelling to be built at 15 Palmetto avenue, near Ashby street. The estimated cost is $1,600.

J. W. Rountree took a permit for a one-story frame house to be built at 37 Palmetto avenue, cost $1,900.

PROPERTY TRANSFERS.

Warranty Deeds.

$75.—College Park Land company to R. O. Crocker, lot 6, block 2, College Park cemetery. March 13, 1917.

$300—James E. Hamilton to Sidney O. Chapman, lot on south side Mayson and Turner's Ferry road, 200 feet east of Simpson street, 60x173 feet. December 23, 1914.

$11,500—Mrs. Maude P. Kauffman to Mrs. Lula M. Mabry, lot on north side Currier street, 200 feet west of Piedmont avenue, 50x175 feet. April 17, 1915.

$3,680—L. M. Winters to Myrtle L. Winters, lot on east side Plum street, 48x130 feet. May 3, 1906.

$60—Atlanta Cemetery association to H. J. Norris, lot 48, block 7, North View cemetery. September 7, 1914.

$5,500—E. T. Winston to Samuel A. Wilson, lot on northeast corner Princeton avenue and Washington street, in College Park, 100x280 feet. August 26, 1911.

$300—Mrs. Ida J. Randall to W. E. Treadwell & Co., No. 369 Formwalt street, 66x75 feet. April 16, 1915.

$140—Mattie B. Moore et al. to M. Hughes, lot in land lot 244, seventeenth district, on south side River road, 75xx159 feet. April 13, 1915.

$2,000—Suburban Realty company to Harold H. Kelly, No. 84 Belmont avenue, 100x150 feet. April 16, 1915.

$2,300—Sallie W. Wylie O. Petty, No. 475 Stewart avenue, 50x140 feet. April 16, 1915.

Love and Affection—J. W. Hurt to Mary L. Hurt, lot on corner Pearl street with John Wingate, 56x167 feet. September 25, 1914.

Love and Affection—Same to same, lot on southeast corner, 54 feet of McMillen property, 40x159 feet. September 25, 1914.

Love and Affection—Same to same, lot on south side Johnson street, 150 feet east of Gray street, 50x100 feet. September 25, 1914.

Love and Affection—Same to same, lot on south side Garirell street, 108 feet west of Daniel street, 26x115 feet. September 25, 1914.

Love and Affection—Same to same, lot at A. C. Tolliver's lot, 26x80 feet; land lot 149, fourteenth district. September 25, 1914.

$100—Malinda Ousley to C. D. Gann, lots 1 and 2 of Lincoln Park subdivision, land lot 208, fourteenth district. April 14, 1915.

Loan Deeds.

$35,000—Reuben R. Arnold to Northwestern Mutual Life Insurance company, lot west line North Broad street, 50 feet northeast of Poplar street, 25x190. April 2, 1915.

$800—Nellie C. Hamilton to Seligman Regenstein, No. 416 Houston street, 50x150. April 17, 1915.

$1,000—Harold H. Kelly to Miss Callie N. Mims, No. 84 Belmont avenue, 100x130. April 17, 1915.

$7,500—A. B. Buehl to Travelers' Insurance company, No. 667 West Peachtree street, 66x175. April 17, 1915.

$6,000—Hudson Moore et al. to Dickinson Trust company, trustee, No. 32 Garnett street, 69x80. April 17, 1915.

$2,850—John F. Daniel to same, Lee street, 49x175. April 17, 1915.

$500—Max Liberson to E. O. Peterson, lot west side Fraser street, 50 feet north of Love street, 48x146. March 6, 1915.

$900—Same to Samuel A. Boorstein, same property. March 6, 1915.

Mortgages.

$805—J. F. Rusk to W. L. Chamlee, lots 5, 6, 7 and 8, of estate of Mrs. Adina R. Rusk, land lot 48, seventeenth district. March 4, 1915.

$445—C. E. Rusk to same, lot 6 of Rusk estate, land lot 48, seventeenth district. March 5, 1915.

$201—J. F. Rusk to H. Burdett, lots 13 and 14 of Rusk subdivision, land lot 48, seventeenth district. March 13, 1915.

$167—Same to Jane Hardman, lots 11 and 12 of Rusk subdivision. March 4, 1915.

Deed to Secure.

$10 and Other Considerations—T. H. Black to Gus Goodman, No. 64 Griffin street, 58x184 feet. April 14, 1915.

Lien.

$1,647—Morrow Transfer and Storage Company v. Grayson V. Heidt, lot on west side Main street, 228 feet north of Ponce de Leon avenue. April 16, 1915.

Lease.

J. M. Crawford to Griffin Construction company, No. 823 Peachtree street, for five years, at $60 per quarter. February 19, 1915.

Same to Same—Nos. 825 and 827 Peachtree street, at $105 per quarter. November 23, 1914.

Building Permits.

$400—Dr. T. H. P. Fincher, 499 South Moreland avenue, repair; day.

$1,900—J. W. Rountree, 37 Palmetto avenue, frame dwelling; day.

$14,000—John W. Grant, 6, 8, 10 South Broad street, alterations; W. H. George, Contractor.

COST OF LOCAL WANT ADS IN THE CONSTITUTION

1 Insertion 10c a line
3 Insertions 6c a line
7 Insertions 5c a line

1c per word flat for classified advertising from outside of Atlanta.

No advertisement accepted for less than two lines. Count six ordinary words to each line.

Discontinuance of advertising must be in writing. It will not be accepted by phone. This protects your interests as well as ours.

If you can't bring or send your Want Ad, phone Main 5000 or Atlanta 5001.

Courteous operators, thoroughly familiar with rates, rules and classifications, will give you complete information. And, if you wish, they will assist you in wording your want ad to make it most effective.

Accounts opened for ads by telephone to accommodate you if your name is in the telephone directory. Other want ads taken by telephone are to be paid for immediately upon publication, bill to be presented by mail or solicitor the same day printed.

EVERY HOME HAS USE FOR CONSTITUTION WANT ADS.

LOST AND FOUND

LOST articles sometimes are never found; often they are stolen with no chance of recovery, but when picked up by honest persons they will get back to the owner if advertised in this column.

LOST—On W. Peachtree car a cameo breastpin, about 4 to 5 o'clock. Reward. Return to Mrs. R. L. Kiker, 469 Spring st. Phone Ivy 5621-L.

LOST—Sunday about 1 a. m., on Hunter street or Walker-to-West View car, bunch of keys. Liberal reward. H. B. Schumpert, 170 E. Hunter St. Phone West 1462.

FOUND—Handsome dog. Owner can regain same by writing full description to M. B. Cox, Box 1048, City.

LOST or strayed white and liver-colored pointer from Fonders ave. Return to 730 Marietta Street.

LOST—Collie, four white feet, white collar, holds head on side, age seven weeks; reward if returned to 39 East Third street.

LOST—Sunday, at Grant park, lady's Knight Templar brooch. Reward. Ivy 3224.

PERSONAL

VENETIAN BLINDS FLY SCREENS

MADE TO ORDER.

THE Ideal Blind and Screen for sun parlors. Estimates furnished free. YOUR CREDIT'S GOOD. DON'T DELAY. Hostwick-Goodell Co., W. R. Callaway, sales manager. Phone Main 5310 or write 2103 Fourth Nat'l Bank Bldg., Atlanta, Ga.

HAIR DRESSING STORE

S. A. CLAYTON COMPANY, 18 East Hunter street, near Whitehall, experts in manicuring, chiropody, shampooing, facial massage, scalp treatments and children's hair bobbing. We make and sell switches and transformations; put wigs and dye hair. Phone Main 1769, Atlanta 5642-B.

WANTED—1,000 LADIES

TO Join the Ladies' Dry Cleaning and Pressing club at 125¾ S. Pryor street, where you can get your work done cheaper than the cheapest and as good as the best. So call and get our prices, or call Atlanta 5393-M and I will call and see you. E. H. Seymour, proprietor.

FLY SCREENS—PRICE & THOMAS.
FLY SCREENS—PRICE & THOMAS.
FLY SCREENS—PRICE & THOMAS.
FLY SCREENS—PRICE & THOMAS.
FLY SCREENS—PRICE & THOMAS.
Office and Salesroom, 62 N. Pryor. Ivy 4203.

GET your dry cleaning done now; next ten days at half price. We must get acquainted. Prompt service, first-class work. Imperial Dry Cleaners and Dryers. Office 11 Forrest avenue. Phone Ivy 1583.

MATERNITY SANITARIUM—Private; refined home-like; limited number of patients cared for. Homes provided for infants. Infants for adoption. Mrs. M. C. Mitchell, 26 Windsor street.

MORPHINE and other drug addictions cured quickly and without suffering by the new twilight sleep method. E. O. Box 778.

50c, Special Life Readings, 50c; Satisfaction or no charge. The Great, Wonderful Professor Bodman. Life-Reader, Seer, 29½ Whitehall St.

PANAMA STRAWS AND FELTS

CLEANED and reblocked into the latest spring styles. C. Christensen, 17½ Walton st.

CO-OPERATIVE HOSPITAL ASSOCIATION. 204 Brown-Randolph building. Free clinics from 10 to 12 a. m. daily.

WANTED YOU TO TRY MY 25c DINNERS, 11:30 TO 3 P. M. PAUL HAMBRICK, 54 MARIETTA STREET.

WE MAKE switches from combings, $1 each. Mrs. Allie Gallaher, 70½ Peachtree St. Phone Ivy 1966-J.

PRIVATE maternity home; infants adopted; rates reasonable. P. O. Box 686, Atlanta, Ga.

PHRENOLOGISTS.

50c, Special

RAILROAD SCHEDULES

The arrival and departure of passenger trains, Atlanta.
The following schedule figures are published only as information and are not guaranteed:

Atlanta Terminal Station.

*Daily except Sunday. †Sunday only.

Atlanta, Birmingham and Atlantic.

Effective January 24.	Arrive.	Leave.
Brunswick, Waycross and Thomasville	6:10 am	7:30 am
Brunswick, Waycross and Thomasville	7:10 pm	10:30 pm

Sleeping cars on night trains between Atlanta and Thomasville.

Atlanta and West Point Railroad Company.

No.	Arrive From—	No.	Depart To—
42	West Pt.	8:15 am	25 New Or.. 6:25 am
18	Colum's.	10:55 am	15 Columbus 6:45 am
38	New Or.	11:50 am	33 Montg'y.. 9:10 am
40	New Or..	2:15 pm	29 New Or.. 2:00 pm
34	Montg'y..	7:10 pm	17 Columbus 4:05 pm
30	Columbus	7:45 pm	37 New Or.. 5:20 pm
36	New Or.	11:55 pm	41 West Pt. 5:45 pm

Central of Georgia Railway.
"The Right Way."

Arrive From—		Depart To—	
Thomasville	6:25 am	Savannah..	8:00 am
Jacksonville	6:47 am	Albany..	8:00 am
Savannah..	6:25 am	Macon....	12:30 pm
Albany....	6:25 am	Macon....	4:00 pm
Jacksonville	7:40 am	Jacksonville	8:40 pm
Macon.....	6:25 am	Savannah..	10:10 pm
Macon.....	11:01 am	Valdosta..	8:40 pm
Savannah..	4:20 pm	Jacksonv'e.	10:10 pm
Macon.....	8:15 pm	Thomasv'e.	12:01 am
Albany....	8:15 pm	Albany....	12:01 am

City Ticket Office, Fourth National Bank building, Peachtree and Marietta streets. Telephones—Main 490, Standard 157.

Southern Railway.
"Premier Carrier of the South."

No.	Arrive From—	No.	Depart To—
23	N. Y....	6:05 am	26 N. Y.... 12:01 am
22	Jackso'le.	5:55 am	23 Kan. City 6:15 am
1	Jackso'le.	6:10 am	20 Colum's.. 6:20 am
12	Shreve't.	6:30 am	1 Chicago.. 6:20 am
12	Tocoa....	8:10 am	12 Richm'd.. 6:30 am
26	Hellin...	8:20 am	7 Chatta'a. 7:10 am
8	Rome....	9:35 am	32 Ft. Val'y. 7:15 am
7	Macon..	10:40 am	16 Bruns'k.. 7:45 am
21	Ft. Val'y	10:45 am	6 Macon.... 12:20 pm
24	Colum's.	10:50 am	38 N. Y.... 12:30 pm
4	Chcin'l.	11:30 am	4 Charl'e. 12:15 pm
28	N. Y....	12:15 pm	29 Birm'm. 12:25 pm
40	Memphis	11:15 am	30 N. Y.... 2:50 pm
30	Birm'm..	2:10 pm	15 Rome.... 3:35 pm
39	Charlotte	4:30 pm	39 Memphis 3:45 pm
3	Macon..	4:15 pm	18 Tocoa.... 4:15 pm
37	N. Y....	5:00 pm	5 Cincin'l. 4:20 pm
15	Bruns'k..	7:00 pm	22 Colum's.. 5:10 pm
31	Ft. Val'y.	8:00 pm	28 Ft. Val'y. 5:20 pm
11	Richm'd.	8:15 pm	10 Macon.... 5:30 pm
16	Chatta'a.	9:35 pm	25 Hellin.... 5:45 pm
24	Kan. City	9:55 pm	24 Jackso'le. 10:05 pm
19	Colum'a.	10:45 pm	11 Shreve't. 11:30 pm
2	Chicago.	10:45 pm	11 Jackso'le 10:55 pm

All Trains Run Daily. Central Time.
City Ticket Office, No. 1 Peachtree St.

Union Passenger Station.

*Daily except Sunday. †Sunday only.

Georgia Railroad.

No.	Arrive From—	No.	Depart To—
2	Charle'n.	6:00 am	2 Aug'a and East.... 7:30 am
8	Wilm'n..	6:00 am	
*12	Buckh'd.	7:35 am	6 Aug'a.. 12:05 pm
*10	Buckh'd.	9:30 am	8 Aug'a.. 3:30 pm
1	Augusta.	1:00 pm	14 Buckh'd. 6:10 pm
6	Augusta.	4:30 pm	†16 Buckh'd. 5:00 pm
7	New York and Aug.	8:15 pm	4 Charl'n. 8:45 pm
			4 Wilm'n. 8:45 pm

Louisville and Nashville Railroad.

Effective Nov. 22—	Leave.	Arrive.
Cincinnati-Louisville	4:45 pm	12:10 pm
Chicago and Northwest		
Cincinnati and Louisville	7:12 am	9:50 pm
Knoxville via Blue Ridge	7:25 am	5:00 pm
Knoxville via Cartersville	12:40 pm	5:00 pm
Knoxville via Cartersville	4:45 pm	12:10 pm
Blue Ridge accommodation	3:40 pm	10:50 am

Seaboard Air Line Railway.
Effective January 3, 1915.

No.	Arrive From—	No.	Depart To—
11	N. Y....	7:00 am	11 Birm'm.. 7:10 am
11	Norfolk..	7:00 am	10 Monroe.. 7:00 am
11	Wash'n..	7:00 am	6 N. Y.... 11:33 am
11	Portsm'h.	7:00 am	6 Wash'n.. 11:33 am
17	Abbe.S.C.	8:50 am	6 Norfolk.. 11:33 am
6	Memphis	11:23 am	6 Ports'h.. 11:33 am
6	Birm'm..	11:23 am	5 Richm'd.. 11:33 am
22	Birm'm..	1:20 pm	23 Birm'm.. 3:55 pm
5	N. Y....	4:50 pm	5 Birm'm.. 5:00 pm
5	Wash'n..	4:50 pm	5 Memphis. 5:00 pm
5	Norfolk..	4:50 pm	5 Abbe.S.C. 4:00 pm
5	Ports'm..	4:50 pm	7 N. Y.... 8:55 pm
14	Birm'm..	7:30 pm	7 Norfolk.. 8:55 pm
29	Monroe..	8:00 pm	7 Portsm'h. 8:55 pm

City Ticket Office, 88 Peachtree St.

Western and Atlantic Railroad.

No.	Arrive From—	No.	Depart To—
3	Nashville.	7:10 am	94 Chicago.. 8:15 am
78	Rome....	10:20 am	2 Nashville. 8:55 am
92	Memphis	11:55 am	1 Memphis. 4:50 pm
2	Nashville.	3:15 pm	72 Rome.... 5:15 pm
95	Chicago..	8:20 pm	4 Nashville. 8:50 pm

No. 95—Dixie Flyer, arrives Terminal Station.

TAXICABS

GRAND OPERA SEASON

ORDERS for automobile service during grand opera week will receive careful attention.
REMEMBER THE NAME AND PLACE.
BELL ISLE AUTO RENT SERVICE,
4 LUCKIE STREET.
Phones—Ivy 100, 5190; Atlanta 1598.

WATCH US GROW
JITNEY BUS CO.
Taxi Service Night and Day

For Taxi, Call Ivy 8310, Atlanta 78.
RATES:
Fords, $1.00 per hour.
RATES day and night:
One passenger, $1; two or more, 25c each.

TAXICABS

EXCELSIOR AUTO COMPANY.
ATL. 3000—8 LUCKIE—I. 322

POULTRY, SEED AND PET STOCK

EGGS.

WHITE LEGHORN EGGS—Ferris strain. $1.50 for 15; $2.50 for 30; $5.00, 100. Barron strain, $2.50 for 15; $10, 100; day-old chicks, $12 and $15. Our "Bit Rite" brooder, capacity 1,000 chickens, for $5. United Sales Co., Norfolk, Va.

BUFF ORPINGTON EGGS, finest thoroughbred. J. J. Hemperley, 6 W. Mitchell St. Ivy 1278-J.

PIGS.

FANCY BERKSHIRES

WE have some extra fine registered pedigreed Berkshire boar pigs, 3 months old and over, out of very large sows and sired by our big son of the $4,000 STAR VALUE, only $15 and $20. Two extra fine brothers out of fancy daughters of GRAND CHAMPIONS and sired by this same boar, $25 each, the $50 kind. Write us if you want the best. Fair View Farm, Palmetto, Ga.

COWS.

I WILL have for sale at Shippey Bros. & White stock yard Thursday, April 22, half carload of high-bred Red Poll and Short Horn cows and heifers; also a few good bulls; one extra good Hereford bull. J. T. Elder.

I WILL have for sale at Shippey Bros. & White Stock Yards Wednesday, April 21, half carload of high bred red Poll and short horn cows and heifers; also a few good bulls; one extra good Hereford bull. J. A. Elder. Main 516.

SEEDS AND PLANTS.

M'MILLAN BROS. SEED CO.

WRITE FOR CATALOGUE.
ARCH AND BOB.
12 SOUTH BROAD ST. Phone Main 3076.
Seeds, Bulbs, Plants and Poultry Supplies. The Quality Seed House.

FOR SALE—Tomato plants, $2 per 1,000; 30 cents per 100. Clover Hill Farm, Macon, Georgia.

HORSES AND VEHICLES

TOP delivery wagon; almost new; cheap. C. H. Ellis, P. O. Box 741.

WANTED—Work for mules, hauling or grading. Gate City Coal Co. Main 666-J.

BUSINESS OPPORTUNITIES

SOUTHERN DETECTIVE AGENCY

ALL legitimate detective work done for corporations and individuals; all work strictly confidential. Highest references. Address P. O. Box 398, Atlanta, or phone Decatur 532.

FOR SALE—Meat market and grocery store doing a strictly cash business; splendid opportunity for some one with ability. It will pay to investigate this. Proprietor going into another business his only reason for selling. Phone Ivy 8842-J.

ON account of sickness will sell the best 12-room rooming house in city, close in, on north side; rent $37.50, income $110 monthly, $500, $200 cash, balance time. Atlanta phone 17.

FOR SALE OR RENT—Leading commercial hotel in thriving county seat east Tennessee. Address Owner, Box G-789, Constitution.

CASH GROCERY STORE for sale. Apply 173 Crew street.

MEDICAL

PILES CURED. No knife. Special diseases of men and women. Dr. Holbrook, Specialist, McKenzie bldg. I. 8425-J.

MRS. DR. E. W. SMITH, 238 W. Peachtree, Ivy 469. Diseases of Women and Children. Electric treatment in chronic diseases.

AUCTION SALES

BANKRUPT STOCK OF FURNITURE AT AUCTION TODAY, APRIL 20, AT 10 A. M., AT 73 SOUTH PRYOR ST. ONLY A FEW DAYS AND THE BANKRUPT SALE WILL BE OVER AND YOU WILL HAVE MISSED A LOT OF BARGAINS, SO YOU HAD BETTER COME.

THE ENTIRE STOCK of S. Boorstein, bankrupt, consisting of two mahogany parlor suits in fumed oak, Spanish leather sitting room suit, high polished leather upholstered rockers of all kinds, hat rack, davenport, wardrobe, carriages and go-carts, Terrington carpet sweeper, refrigerators, steel range, carpets, rugs and mattings, single and double unfolding beds, natural and wishbone spring bottoms and felt mattresses, lamps, clocks, kitchen utensils, sideboard, round and square dining tables, white enamel Vernis Martin and brass beds, pillows, trunks, pictures, dining chairs and furniture. This stock must be closed out by next Saturday, nothing reserved, tickets given to everyone attending the sale. A valuable piece of furniture given away after each sale. Remember the place, 73 South Pryor street, opposite Bell Telephone building, near Mitchell street.

LEO FRESH,
Auctioneer.

SIEGEL SYSTEM SALES COMPANY, "WE get the cash for you." Expert sales promoters in city or county; never known to fail; commission or otherwise. Phone Ivy 7477, or write 138 Forrest avenue.

THE SOUTHERN AUCTION AND SALVAGE COMPANY, at 90 South Pryor, will buy or sell your furniture, household goods or piano. Phone Bell, Main 2306.

STOCKS AND BONDS

STOCK FOR SALE

COLLINS Transfer Company now organizing to increase facilities of present business. Distributing and storage warehouse contemplated stock for sale. J. D. Collins, 507 Gould building.

FOR SALE—Miscellaneous

GET OUR PRICES
before buying
LUMBER, LATHS, SHINGLES
or
MILL-WORK

We are not selling out, but will make you

INTERESTING FIGURES

WILLINGHAM-TIFT LUMBER CO.
200 Murphy Ave.
Bell Main 1535.
Standard 711.

NO. 2 SHINGLES AT $1.75 PER 1,000

FRAMING, FLOORING AND MILL WORK AT CORRESPONDINGLY LOW PRICES.

E. G. WILLINGHAM'S SONS.

342 WHITEHALL ST.

REAL CLUNY LACE MATS.
WE offer a very special number at a wonderfully low price, 6-inch, 10c each; 8-inch, 15c each; 12-inch, 25c each; 24-inch center to match, $1.00. J. H. Fallaize Co., Art Linen Store, Cotton Broad and Alabama streets, Atlanta. Mail orders $5.00 and over, free; less amounts, please add postage.

FLY SCREENS

Wood and metal made to order.
ROBINS MFG. CO.,
104 North Pryor St.
PHONE IVY 5338.

Fly Screens Repaired—Price & Thomas.
Fly Screens Repaired—Price & Thomas.
Fly Screens Repaired—Price & Thomas.
Fly Screens Repaired—Price & Thomas.
Fly Screens Repaired—Price & Thomas.
Office and Salesroom 92 N. Pryor. Ivy 5203.

O. K. PRODUCE CO.

47 EAST ALABAMA ST., Atlanta, Ga., buy, sell and handle on commission live and dressed poultry, chickens and eggs, and anything in country produce. Ship, phone, wire or write. O. K. Produce Co.

NITRATE-SODA, COAL

POTASH, GUANO, ACID PHOSPHATE, C. S. S. Meal. Agricultural Lime at wholesale. W. E. McCalla, 413 Atl. Nat'l B'k. bldg.

SECOND-HAND SAFES, all sizes. Hall's fire and burglar-proof safes, vault doors. C. J. Daniel, 405 Fourth Nat'l Bank bldg.

FURNITURE—S. M. SNIDER, SOUTHERN WRECKAGE CO., 114 SOUTH FORSYTH STREET, BUYS AND SELLS FOR CASH.

FOR SALE—One complete set of cabinet-maker's tools, valued at $100. Will sacrifice for $35. 185 Woodward ave.

JUST to advertise a guaranteed main spring in your watch for 50c. McDuffie, 119 Peachtree, Candler bldg.

FOR SALE for grand opera week, an extra fine dress suit, also Tuxedo. For particulars phone Ivy 785.

FOR SALE—Soda fount, $100 cash, or will swap for diamond ring or anything of same value. C. Thomas, Dixie theater.

FOR SALE—Three new sanitary showcases, half prices. G. O. Branning, 19 E. Mitchell street.

FOR SALE—Two seats, grand opera, tenth row center, Monday, Wednesday and Saturday performance. Ivy 1516.

FOR FISH Call Atlanta Fish Company. Atlanta phone 1464.

FOR SALE—Five-foot mirror, with frame; two library rockers. Ivy 6943.

OIL STOVE at sacrifice, comparatively new, four-burner. Box 426, 75 Luckie street.

SECOND-HAND army tents, all sizes. Springer, 286 S. Pryor st. Main 2643-L.

WANTED—Miscellaneous

CASH PAID FOR SCHOOL BOOKS

WE only use books in good condition that are in use in some school in the state. Mail list, call at store or phone us. Main 1822.

SOUTHERN BOOK CONCERN,
71 WHITEHALL STREET.

WE PAY highest cash prices for household goods, pianos and office furniture; cash advanced on consignment. Central Auction Company, 12 East Mitchell St. Main 2424.

DROP a card. Best prices paid for old clothes and shoes. L. Pfeffer, 164 Decatur.

DROP a card; we'll bring cash for shoes and clothing. The Vestlare, 166 Decatur st.

BOARD AND ROOMS

NORTH SIDE.

53 WEST BAKER

FIRST-CLASS table, large cool rooms, one front and one with bath attached, all conveniences. Ivy 7982-J.

TO COUPLE without children, with references exchanged, will rent very nicely furnished room and give meals, connecting bath and all modern conveniences. Call Ivy 7764, Apt. A. 11 West Baker.

ONE large nicely fur. room in private family, with private bath; meals served; modern conveniences; to young men or couple. 53 E. Merritts Ave. Ivy 7791-J.

TWO beautiful second floor rooms; north side home; furnished or unfurnished; excellent meals; one block from Georgian Terrace, 42 E. Third St. Phone Ivy 3533-J.

TWO front rooms, one or both, with or without board; in beautiful home, No. 911 Peachtree st., two blocks of Piedmont park. Bell phone Ivy 4503.

LARGE, nicely fur. rooms, with excellent meals, with all modern conveniences, hot water at all hours, electric lights. Call at 75 Spring st.

YOUNG men desiring board and room with steam heat, electric lights and all conveniences, call at 61 W. Baker St. Ivy 2027-J.

513 PEACHTREE STREET

THREE nice rooms, suitable to young men, with board. Ivy 6133-J.

15 EAST CAIN ST.

WILL accommodate a few boarders; with all conveniences. Ivy 8996.

PRIVATE board, with every convenience, as near home-like as possible, sleeping porch, for two young men. Ivy 6257.

NICELY furnished room, with private bath and porch; meals optional. 87 E. North av.

BOARD AND ROOMS

NORTH SIDE.

BEAUTIFUL front room for gentlemen or couple, in new private home, excellent table; exclusive section, two car lines. Ivy 1364-L.

LARGE, nicely furnished rooms, with excellent meals served; with all conveniences. Call at 143 West Peachtree St. Ivy 7935.

ONE nicely furnished light room, with or without board, 169 Courtland. Mrs. D. P. Moore.

LARGE FRONT ROOM FOR COUPLE. BEAUTIFUL HOME. EXCELLENT BOARD. PHONE IVY 1522.

DELIGHTFUL front room and private bath, with board, 302 Ponce de Leon. Phone Ivy 6454-J.

549 PEACHTREE

Large front room, also single room; meals.

LARGE front room, adjoining bath, with best board, in private family; vapor heat. 7 East Eighth st. Ivy 4208-L.

EXCELLENT board and rooms, block of postoffice. Ivy 5608-J. 72 Walton street.

LOVELY front room, also single room, for young men. 514 Peachtree St.

WANTED—Couple or young men to board. Ponce de Leon home; garage. I. 5920-J.

LARGE, nicely furnished rooms, with meals, if desired. 34 Cartier. Ivy 8055-J.

LARGE nicely fur. room, with excellent meals. 25 W. Baker street. Ivy 7966-J.

THREE very attractive rooms, with board, private home. Peachtree St. Ivy 8506-J.

PEACHTREE INN—Board and room, reasonable rates; good table. 321 Peachtree.

SOUTH SIDE.

COUPLE OR ADULT FAMILY TO BOARD AND ROOM IN NEW BUNGALOW HOME; EVERY CONVENIENCE. NO OTHER BOARDERS. DELIGHTFUL PLACE FOR SUMMER. MAIN 3407-J.

STRICTLY EXCLUSIVE BOARD—Beautiful location and comfortable rooms, with private bath; also single rooms. Very convenient to business. 97 Capitol square. Phone Main 911.

BOARD at 195 Woodward ave., home cooking, excellent meals, close in, reasonable rates, first-class section, near Capitol ave.

130 Washington ST.,

nicely furnished rooms, with lavatory, eight minutes' walk to center of city.

EXCELLENT board and rooms, hot and cold baths, close in, rates reasonable, 349 Whitehall st.

ONE neatly fur. room, close in, reasonable, with or without board. 211 E. Hunter st.

ONE furnished room, with or without meals, reasonable. 104 S. Pryor.

SELECT board, steam heat, close in, $4.50 and $5 per week. 131 South Pryor street.

INMAN PARK.

SINGLE or double room, with board; all modern conveniences, 2 car lines. For further information phone Ivy 6196-J.

FUR. rooms, board optional; modern home. 2 Elizabeth street. Ivy 6326-L.

COOL, attractive room, private family; meals if desired. Phone Ivy 8918-L.

FOR RENT—Rooms

FURNISHED—NORTH SIDE.

FOR RENT—A most attractive room, in a brand-new bungalow, on the north side. Young men only (those who appreciate a home of beauty and refinement need apply. Ivy 8233-J.

THE PICKWICK

TEN STORY AND FIREPROOF.
WELL furnished rooms with connecting bath conveniently shower bath on each floor. 77 Fairlie St., near Carnegie Library.

THE ADOLPH

10½ E. Harris St. Bachelor rooms de luxe; every modern convenience. Ivy 8071.

DESIRABLE fur. room, with every convenience in refined home, exquisite residential section, north side. Phone Ivy 5648-J.

NICELY fur. rooms, walking distance; splendid location. 384 Piedmont ave. Ivy 4729.

GRAND OPERA VISITORS write to Forrest avenue to make reservations for furnished rooms during opera week. Ivy 5489-J.

FOR RENT—Beautiful large room, with all conveniences, connecting bath, for one or two gentlemen. Ivy 6492.

FURNISHED ROOM, with or without board, delightful locality for summer; reference. 139 Peachtree Place. Ivy 2942.

BEAUTIFULLY fur. room, with private bath and sleeping porch. 43 W. Peachtree. Ivy 6057-J.

LARGE upstairs front room, electric lights, furnace heat, screened. Indoor; all conveniences. 109 Forrest. Ivy 3522-J.

NICELY furnished, light room, for gentlemen, private family, close in. Ivy 7841.

NICELY fur. rooms; all conveniences; next to Y. M. C. A. 63 Luckie st. Main 4056.

LARGE, nicely furnished room, with all conveniences. Phone Ivy 3502.

FOR RENT—Nicely furnished front room. 14 West Baker St. Ivy 1564.

LARGE, nice, furnished rooms with all conveniences. 227 Courtland street.

BEAUTIFUL furnished front room for two or four boys. 192 Ivy street.

ONE room fur. or unf., with all conveniences. 11 W. Peachtree place. Ivy 5554-J.

NICELY fur. room, all conveniences, close in. $2.50. 66 W. Harris. Ivy 7539-XI.

LARGE, nicely furnished room to four young men. Call at 50 East Alexander.

LARGE nicely fur. room, in private home, come see. 20 W. Third street.

WELL furnished rooms, neatly kept. 21 W. Cain, moderate price.

ELEGANT, large, bright room, all modern conveniences. 61 East Cain St., Apt. 1.

ONE nicely furnished room, private family. Owner. To gentlemen only. Ivy 1636-J.

NICELY fur. 2d floor room, ladies or gentlemen. 672 N. Boulevard. Ivy 4866-L.

NICELY fur. rooms to men or business ladies. 59 E. Alexander. Ivy 8929.

FURNISHED—SOUTH SIDE.

11 PULLIAM STREET

ONE neatly fur. room, 5 minutes' walk center of town; reasonable.

NICE furnished room to one or two men or couple in private family; hot and cold bath; reasonable; references. 198-A Capitol avenue.

ONE neatly furnished room, all conveniences, close in, rates reasonable, business men or ladies. 114 E. Fair street.

ONE neatly furnished front room, all conveniences, close in, for $9 or $7. 8 Pulliam street.

NEATLY fur. rooms for young men; convenient to all cars; close in. 64 Central place.

TWO neatly furnished rooms for housekeeping; conveniences; rates low. 116 Garnett st.

NEATLY fur. rooms to young men only, close in; private family. 87 Central ave.

TWO neatly fur. rooms; all conveniences; close in. 119 Windsor st.

TWO neatly fur. rooms; all modern conveniences; close in. 35 Cooper st.

NEATLY furnished rooms, close in, convenient, reasonable. 86 Central avenue.

ELEGANTLY furnished 3-room apartment; adults. Phone Main 3854.

FURNISHED—WEST END.

FOR RENT—Nicely furnished room for men or business ladies. Phone West 696.

UNFURNISHED—SOUTH SIDE.

THREE connecting rooms for light housekeeping, connect with bath, also sink in kitchen, separate gas. 23 Pulliam street.

UNFURNISHED ROOM, with private bath. Phone Main 4812-J.

UNFURNISHED—WEST END.

FOR RENT—On Gordon street, to couple without children, two unfurnished rooms, connecting kitchenette and bath, phone any time. W. 1923.

TWO large rooms with kitchenette, use of electric lights, phone and garden; private home; references. West 690-L.

FURNISHED OR UNFURNISHED.

FURNISHED OR UNFURNISHED ROOM, large, airy, comfortable, upstairs or down, large porch, grove and garden; modern conveniences, private bath; three blocks from car line; also 5-room cottage. Call or phone East Point 391-J.

FOR RENT—Rooms

FURNISHED OR UNFURNISHED.

LARGE, airy room, kitchenette, sleeping porch, two blocks of Candler building. Address H-607, care Constitution.

2 OR 3 rooms and kitchenette, private bath, sleeping porch. Phone Owner, Ivy 2329-L.

FOR RENT—Housekeeping Rooms

NORTH SIDE.

TWO large, nicely furnished, connecting rooms, for light housekeeping, with all modern conveniences. 195 East Pine St. Call Ivy 4421.

TWO large, nicely fur. connecting rooms, newly papered and painted, with all conveniences, 48 Simpson st. Ivy 2581-J.

FOR RENT—Two elegantly furnished rooms and kitchenette; all conveniences; bath adjoining. 288 Myrtle. Ivy 7873-J.

TWO connecting first floor unfur. rooms and kitchenette. Call afternoons, 115 E. Pine. Ivy 6404-L.

FOUR first floor unfurnished rooms, all modern conveniences, private bath, $16. 220 East Pine.

NICELY FUR. ROOMS FOR LIGHT HOUSEKEEPING, WITH ALL CONVENIENCES, UPSTAIRS. 76 WALTON ST.

THREE unfurnished, connecting rooms, close in; no children; references. Phone 46 Orme street owner.

TWO or three furnished or unfurnished rooms, with kitchenette, close in. 36 West Peachtree place. Ivy 1598-J.

TWO rooms and kitchenette, fur. or unfur. 371 spring st. Ivy 1712-J.

TWO large, nicely fur. rooms for housekeeping, one unfur room. 197 Ivy street.

NICELY fur. or unfur. housekeeping rooms, Ivy 7304-L.

IN owner's home, 4 rooms, running water, porch, garden if desired. Ivy 5225-J.

WANTED—Refined couple to share house at 79 W. Fourth st. Ivy 6344-L.

2 OR 4 unfur. rooms, 3 blocks down E. Ellis from Alfred Austell, $18. Ivy 1379-J.

ONE room and kitchenette, fur. for light housekeeping, $12.50. 87 East North ave.

SOUTH SIDE.

TWO desirable rooms for light housekeeping, just off of Washington street; walking distance. 371 Glenn st.

THREE unfur. upstairs rooms, private entrance, gas connections, sink. Phone M. 2684-J.

TWO unfur. rooms for housekeeping $10.50, without gas and water, $11.50, gas, water and lights. 123 E. Fair street.

TWO furnished rooms for housekeeping, all conveniences. 82 Kelly street.

TWO neatly kept housekeeping rooms close in; reasonable. 319 Capitol ave.

INMAN PARK.

THREE housekeeping rooms, electric lights, hot and cold water, telephone, garden, porcelain sink in kitchen. Ivy 6944-J.

WEST END.

TWO nicely fur. rooms and kitchenette, with owner. Gordon street. West 552-L.

FOR RENT—Houses

FURNISHED.

FOR RENT—Furnished, a modern 6-room bungalow, all or part of it, on Lucile avenue, near Peoples st. Price to couple $20 to $30 per month. Phone West 779-L.

BEAUTIFULLY furnished home; reasonable rent; immediate possession. Address Herbert Fincher, Fincherville, Georgia.

ELEGANT Peachtree home, residence section, garage for summer. Address Mrs. L., G-734, care Constitution.

UNFURNISHED.

WARE & HARPER

224-229 ATLANTA NATIONAL BANK BUILDING.
Phones Main 1106, Atlanta 1868.

SPLENDIDLY located 13-room boarding house, unfurnished, gas and electricity, hot and cold water, north side, close in. Good condition, only $40 per month to desirable party only.

TWO-ROOM HOUSE newly painted, tinted and covered; city water and toilet, one block from Marietta street car line. $12.50.

NICE brick store; plate glass show windows; one of the best locations in the southern states for a 10-cent store, fine location for market, milk depot or any other line of business. Enormous territory to draw from.

HOUSES, stores, offices and business space for rent. A phone message will bring our rent bulletin by mail, or a polite, intelligent representative to help you find what you want. George P. Moore, 10 Auburn avenue, second floor. Phones, Ivy 2209 and 2210; Atlanta phone 485.

ANSLEY PARK HOME

FIVE-ROOM bungalow, every convenience, must rent May 1. Phone Owner, Ivy 6376.

OUR weekly rent list gives full description of anything for rent. Call for one or let us mail it to you. Forrest & George Adair.

FOR RENT—Five-room cottage, conveniences, inside newly stained, tinted. 24 Bargan street. $20. W. 529.

FIVE ROOMS, Inman Park, excellent neighborhood, convenient car service, reasonable rent. Main 3407-J.

8-ROOM, modern house, in Inman Park; large lot. Price, $40. C. E. Beem, 1612 Candler Bldg. Ivy 4446.

FOR RENT OR SALE—May 1, 5-room cottage on Lawton street, West End. Apply 204 Lucile avenue. Phone West 744-J.

Decatur Homes for Rent

PHONE Decatur 148, Jones & Rampacek.

825—NEW, modern, screened throughout bungalow, near Piedmont Park. Phone M. 2203-J.

FOR RENT—One 6-room house in Lakewood, all conveniences. Apply 529 E. Hunter street.

FOR rentals list your property with Sharp, Boylston & Day, 12 Auburn avenue.

FURNISHED OR UNFURNISHED.

BEAUTIFUL 8-room home on a 60-foot, elevated east front lot, on Piedmont avenue at Seventh street. Owner leaving the city and anxious to rent or sell to desirable tenant. Apply to Mrs. E. W. Schwab, 728 Piedmont Ave. Phone Ivy 8633-J, or Herbert Kaiser, Ivy 956.

WANTED—Houses

WANTED—Furnished 5 or 6-room house (north side) from May 1. References exchanged. Address G-771, Constitution.

FOR RENT—Apartments

FOR RENT—Five-room flat, private north side home, all conveniences, very reasonable, partly furnished. Ivy 2566-J.

NICELY fur. 3-room apartment with sleeping porch; north side; references required. Phone Ivy 5471-L.

NICE little, clean, furnished apartment for a retired couple, with elderly couple; modern bungalow; reasonable. Ivy 2490-J.

TWO beautiful rooms, private bath, kitchenette, sink; new north side home. I. 7779.

UNFURNISHED.

THE LAWRENCE—Two, three and four-room apartments; some early vacancies; all conveniences and in walking distance. J. T. Turner, Res. Mgr., Apt. 3, 62 West Peachtree place. Ivy 8080.

UNFURNISHED upstairs apt., 3 rooms and bath, $14; also 4-room downstairs apt., $15; close in; convenient to schools. Apply 144 Windsor st. Main 2502-L.

FOUR-ROOM apartment, with yard, garden and poultry house. Very reasonable; 5-minute car service. 427 Euclid avenue. Phone Ivy 3598-J.

FOR RENT—Close to Peachtree, near 10th, 3 rooms, all modern conveniences. Phone Main 2709-J.

THREE to 6-room apts. at greatly reduced rates. Apply Mr. Kelly. Ivy 3330.

FURNISHED OR UNFURNISHED.

FOR RENT—On Sixth st. between Peachtree and Juniper, apartment, 2 bedrooms, large living room, dining room, kitchen and large sleeping porch; all furnished or unfurnished, at reasonable rent; for the summer months to Sept. 1. Call Ivy 3594-L.

FOR RENT—Stores

FOUR fine new stores and lofts at 124-126-128 and 126 Whitehall street. Also two stores at 67 and 69 South Broad street. George W. Scipio, Office 19 Edgewood avenue. Both phones 202.

FOR RENT—Offices

FOR RENT—Offices in Constitution building; all modern conveniences. See John Knight.

DESIRABLE offices, single and en suite. Some of them are equipped with compressed air and dental waste; hot and cold water in all offices; all night elevator service, location best in the city and service unexcelled. Candler Building and Candler Annex. Ask Candler, Jr., Agent. Phone Ivy 5274. 222 Candler building. See Mr. Wilkinson.

OFFICES FOR RENT in the Hurt building. Apply 111 Hurt building.

FOR RENT—Typewriters

TYPEWRITERS RENTED

FOUR MONTHS for $5 and up. Factory rebuilt typewriters, all makes, from $18 to $70 each. AMERICAN WRITING MACHINE COMPANY, 48 N. Pryor St. Phone Ivy 8447, Atlanta, Ga.

FOR RENT—Garages and Barns

FOR RENT—Garage at 215 Whitehall st. Call Atlanta phone 67.

FOR RENT—Miscellaneous

IF YOU want to rent apts. or business property, see B. M. Grant & Co., Grant Bldg.

REAL ESTATE—Sale, Exchange

FINE bearing orange grove, 2 miles east from Atlanta, will exchange for Atlanta property, north side preferred. Address Mrs. R. M. Hendy, Marion hotel.

FOR SALE or exchange, vacant lot, 50x200, on Peachtree road, in Brookwood, for home on north side. Address Olit, Edge Constitution.

DESIRABLE LOT to exchange for purchase money notes. Phone Ivy 169.

WANTED—Real Estate

WANTED

REAL ESTATE—We have two customers who mean business and wish to buy a nice bungalow or cottage in the Tenth street school district. List yours with us at once. W. F. Newman, 408 Fourth Nat'l Bank building. Main 4047.

WANTED—HOUSES.

I HAVE customers for houses from $1,000 to $5,000; some want easy terms, others cash; can sell yours quick, if reasonable. Business, 1-2, care Constitution.

LIST your real estate with us. We have the customers. Geo. P. Moore, 10 Auburn ave.

WANTED—To buy 5-room bungalow, Lakewood or East Atlanta. W. Carroll Louis, M. 1, Inman P. O. Come to see me.

WANTED—To buy cheap from owner, desirable five to seven-room home. Must be bargain. Address G-599, Constitution.

REAL ESTATE—FOR SALE

NORTH SIDE.

WOULD EXCHANGE

A FEW choice building lots, with all improvements down and surrounded by new homes,

—for—

GOOD RENTING PROPERTY, with SMALL INCUMBRANCE. Our lots are UNENCUMBERED, and in CHOICE LOCALITY, ON NORTH SIDE.

ATLANTA DEVELOPMENT CO.
1404 3d Nat. Bk. Bldg.

ON HIGHLAND VIEW, just off Highland avenue, I have a very attractive stone-front bungalow, has six rooms beautifully finished, hardwood floors, exposed beamed French doors, handsome mantels, tinted tiles, tile bath, sleeping porch, screens and shades; on a good level lot, 3 pecan trees and sempervirens arbor bearing. I will sell for $5,250 on terms if taken at once. Charles D. Hurt, 801 Fourth National Bank bldg. Phone Main 250.

ATTRACTIVE BUNGALOW of beautiful Moreland avenue, has 5 rooms beautifully decorated and finished in mahogany, oak floors, exposed beams, stone mantels, elegant fixtures, French doors, built-in bookcases, tile bath, inclosed sleeping porch, veranda, on nice level lot for $5,800. Terms, cash or per cent. Address T. H., care Constitution.

WOULD YOU take my $700 equity in a beautiful north side home? There is $5,000 still due on it, on reasonable terms; owing to illness, I must leave town and merely want you to assume my obligations. I want nothing for my equity; will be glad to show you the place at any time. Tessier, 408 Silvey Bldg. Phone Main 410.

WOULD YOU take my $700 equity in a beautiful north side home? There is $5,000 still due on it, on reasonable terms; owing to illness, I must leave town and merely want you to assume my obligations. I want nothing for my equity; will be glad to show you the place at any time. Tessier, 408 Silvey Bldg. Phone Main 410.

HOWELL MILL ROAD section, we have a five-room house on two acres, that will pay you to buy; some very desirable lots. Holmes & Luckie Realty Co. Ivy 4157, 412 Chamber of Commerce Bldg.

CHOICE LOT on Andrews Drive, West. Will sell at a bargain. Address I-161, Constitution.

HAPEVILLE—For sale, 7-room cottage. For rent or sale, 6-room bungalow. Apply Mrs. E. A. Moore, Central Ave., Hapeville, Ga.

CAN SELL prettiest lot on Lake drive, gas, water, shade, easy terms, $800. Address Owner, G-779, care

Rich's

Good Morning!

Hoot, Mon! Ha' Ye Seen the Bonny Stripes & Plaids?

In the New Silk Street Dresses

At $15

THESE rich colorful plaids and vivid stripes have made a wonderful "hit" in New York. These are the first, we believe, in Atlanta.

—Some styles are with chiffon sleeves, somewhat as shown.

—Others are toned down with a solid color, coatee matching the dominant color in plaid.

—These are of chiffon taffeta, and are finished at waist with broad braid or silver girdle.

—Stripes are of a rich, firm crepe de chine—white and black, white and brown, blue and white, etc. Simulated three-tier skirts; chiffon in waist and sleeves. $15.

Just IN!

Dozens of Smart New Suits at

$25. $29.50. $35

(Ready-to-Wear—Second Floor.)

More White Golfine at . . . **59c**

IT'S in such demand for skirts, coats, suits and general sports wear that we find it hard to keep in stock.

—All cotton, but rich looking as velvet. Light weight and washable. 32 inches.

59c. 75c. $1 a yd.

(Silks, Main Floor—Left.)

Silk & Cotton Crepe de Chine **50c**

IT looks like an all-silk crepe de chine, but one-half is cotton. Long wearing and washable—in high vogue for underwear, party frocks, etc. White, black and colors; 36 inches. 50c.

—A, B, C silk is a similar fabric, in a smooth surface, instead of crepe. Black and colors; 36 inches. 50c.

(Silks, Main Floor—Left.)

M. RICH & BROS. CO.

PLEA DENIED, FRANK MAY MOVE FOR A REHEARING

Continued From Page One.

Frank through the courts. The state pardon officials might relieve him.

Justice Pitney Delivered Opinion.

Justice Pitney delivered the opinion, declaring that, "In all the proceedings in the courts of Georgia the fullest right and opportunity to be heard according to the established modes of procedure" had been accorded Frank.

"In the opinion of this court," continued the justice, "he is not shown to have been deprived of any right guaranteed to him by the fourteenth amendment or any other provision of the constitution or laws of the United States; on the contrary, he has been convicted and is now held in custody under due process of law within the meaning of the constitution."

It is believed by legal authorities here that only the state pardon officials of Georgia now can save Frank from paying the death penalty for his conviction of the murder of Mary Phagan, the Atlanta factory girl.

Justice Holmes delivered a dissenting opinion, in which Justice Hughes concurred.

Decision Based on Appeal.

The court's decision was based on an appeal from the action of the United States district court for northern Georgia in refusing to release Frank on a writ of habeas corpus.

His petition for habeas corpus rested on allegations of disorder during his trial in Atlanta, amounting to a mob domination and his involuntary absence when the verdict was returned.

Justice Pitney, in his decision, held that the obligation rested on the supreme court to look through the form and "into the very heart and substance of the matter," not only in the averment in Frank's petition, but in the trial proceedings in the state courts themselves.

"The petition contains a narrative of disorder, hostile manifestations, and uproar," said Justice Pitney, "which if it stood alone and were to be taken as true, may be conceded to have been inconsistent with a fair trial and an impartial verdict. But to consider this as standing alone is to take a wholly superficial view; for the narrative is coupled with other statements from which it clearly appears that the same allegations of disorder were submitted first to the trial court, and afterwards to the supreme court of Georgia, as a ground for avoiding the consequences of the trial, and these allegations were considered by those courts successively at times and places and under circumstances wholly apart from the atmosphere of the trial, and free from any suggestion of mob domination or the like; the facts were examined by those courts upon evidence submitted on both sides, and both courts found Frank's allegations to be groundless, except with respect to a few matters of irregularity not harmful to the defendant.

State Court Not in Error.

"This court holds that such a determination of the facts cannot in this collateral inquiry be treated as a nullity, but must be taken as setting forth the truth of the matter until some reasonable ground is shown for an inference that the supreme court of Georgia either was wanting in jurisdiction or committed error in the exercise of its jurisdiction; and the mere assertion by the prisoner that the facts of the matter are other than the state courts, upon full investigation, determined them to be will not be treated as raising an issue respecting the correctness of that determination; especially not where the very evidence upon which the determination was rested is withheld by him who attacks the finding.

"Respecting the fact that Frank was not present in the courtroom when the verdict was rendered (his presence having been waived by his counsel, but without his knowledge or consent), the Georgia court held that because Frank, shortly after the verdict, was made fully aware of the facts, and he then made a motion for a new trial upon over 100 grounds, not including this as one, and had that motion been heard by both the trial court and the supreme court, he could not, after this motion had been finally adjudicated against him, move to set aside the verdict as a nullity because of his absence when the verdict was rendered. This court holds that there is nothing in the fourteenth amendment to prevent a state from adopting and enforcing so reasonable a regulation of procedure.

Frank Not Deprived of Rights.

"It is settled by repeated decisions of this court that the due process of law clause of the fourteenth amendment has not the effect of imposing upon the states any particular form or mode of procedure, so long as the essential rights of notice and a hearing, or opportunity to be heard, before a competent tribunal, are not interfered with. Indictment by grand jury is not essential to due process. Trial by jury is not essential to it, either in civil or in criminal cases. This court in previous decisons has sustained the right of a state to permit one charged with a capital offense to waive a trial by jury and be tried by the court; and in another case has sanctioned a state law permitting the defendant in a capital case to be absent during a part of the trial."

"This court holds that the practice established in the criminal courts of Georgia that a defendant may waive his right to be present when the jury renders its verdict, and that such waiver may be given after as well as before the trial, and is to be inferred from the making of a motion for new trial upon other grounds when the facts respecting the rendition of the verdict are within the prisoner's knowledge, is a regulation of criminal procedure that it is within the authority of the state to adopt. Since the state may, without infringing the fourteenth amendment, abolish trial by jury, it may limit the effect to be given to an error respecting one of the such incidents of the trial. The presence of the prisoner at the rendition of the verdict is not so essential a part of the hearing that a rule of practice permitting the accused to waive it, and holding him bound by the waiver, amounts to a deprivation of due process of law.

"The contention that the decision of the supreme court of Georgia that Frank had waived the point respecting his absence when the verdict was rendered amounted in effect to an ex post facto law because inconsistent with previous decisions of the same court, is overruled by this court because, assuming the inconsistency, the prohibition contained in the constitution of the United States, 'no state shall pass a bill of attainder, ex post facto law, or law impairing the obligation of contracts,' as its terms indicate, is directed against legislative action only and does not reach erroneous or inconsistent decisions by the courts."

Dissenting Opinion.

Justice Holmes based his dissent largely on the ground that the finding of a state supreme court about the existence of "mob violence" at a trial is not binding on the United States supreme court. He said he saw no reason for adopting a sterner rule in criminal appeals than in civil appeals, and where questions of law and fact are intermingled in civil cases, as here, the supreme court may "review a state court's finding of fact.

"The single question in our mind," said Justice Holmes, "is whether a petition alleging that the trial took place in the midst of a mob savage and manifestly intent on a single result, is shown on its face unwarranted, by the specifications, which may be presumed to set forth the strongest indications of the fact at the petitioner's command.

"This is not a matter for polite presumptions; we must look facts in the face. Any judge who has sat with juries knows that in spite of forms they are extremely likely to be impregnated by the environing atmosphere. And when we find the judgment of the expert on the spot, of the judge whose business it was to preserve not only form but substance, to have been that if one juryman yielded to one reasonable doubt that he himself later expressed in court as the result of most anxious deliberation, neither prisoner nor counsel would be safe from the rage of the crowd, we think the presumption overwhelming that the jury responded to the passions of the mob.

"Of course, we are speaking only of the case made by the petition, and whether it ought to be heard. Upon allegations of this gravity, in our opinion, it ought to be heard, whatever the decision of the state court may have been, and it did not need to set forth contradictory evidence or matter of rebuttal, or to explain why the motions for a new trial and to set aside the verdict were overruled by the state court.

Would Impair Authority.

"There is no reason to fear an impairment of the authority of the state to punish the guilty. We do not think it impracticable in any part of this country to have trials free from outside control. But to maintain this immunity it may be necessary that the supremacy of the law and of the federal constitution should be vindicated in a case like this.

"It may be on a hearing a different complexion would be given to the judge's alleged request and expression of fear. But supposing the alleged facts to be true, we are of the opinion if they were before the supreme court it sanctioned a situation upon which the courts of the United States should act, and if for any reason they were not before the supreme court, it is our duty to act upon them now and to declare lynch-law as little valid when practiced by a regularly drawn jury as when administered by one elected by a mob intent on death."

Charges of Hostility Rejected.

Justice Pitney's formal opinion of more than 10,000 words concluded with the following summary:

"His allegations of hostile public sentiment and disorder in and about the courtroom, improperly influencing the trial court and the jury against him, have been rejected because found untrue in point of fact upon evidence presumably justifying that finding, and which he has not produced in the present proceeding; his contention that his lawful rights were infringed because he was not permitted to be present when the jury rendered its verdict, has been set aside, because it was waived by his failure to raise the objection in due season when fully cognizant of the fact.

"In all of these proceedings the state, through its courts, has retained jurisdiction over him, and accorded to him the fullest right and opportunity to be heard, according to the established modes of procedure and now holds him in custody to pay the penalty of the crime of which he has been adjudged guilty.

"In our opinion, he is not shown to have been deprived of any right guaranteed to him by the fourteenth amendment, or any other provision of the constitution or laws of the United States; on the contrary, he has been convicted, and is now held in custody, under due process of law within the meaning of the constitution.

"The judgment of the district court, refusing the application for a writ of habeas corpus, is affirmed."

SUPREME COURT OF GA.

Argued and Submitted.

Charlie Graham v. State; from Irwin.
Ab Jordan v. State; from Hart.
Henry Floyd v. State; from Jenkins. (Dismissed.)
Joe Nunn v. State; from Toombs.
Ab Cheek v. State; from Hall.
Moye Williams v. State; from Spalding.
Mrs. A. S. Martin, executrix, v. J. J. Pollock, tax collector, et al.; from Pulaski.
W. A. Wright, insurance commissioner, v. A. J. Smith; from Fulton.
Jacobs' Pharmacy Company v. E. T. Luckie et al., and vice versa; from Fulton.

COURT OF APPEALS OF GA.

Argued and Submitted.

Joe Darsey v. State; from Laurens.
A. B. Wynne v. State; from Fulton.
Ike Prater v. State; from Floyd.
Ike Prater v. State; from Floyd.
Elisha Raines v. State; from Floyd.
John Floyd v. State; from Camden.
Lucius Young v. State; from Camden.
Mrs. J. E. McDuffie v. State; from Fulton.
L. C. Barnes v. State; from Bulloch.
W. H. King v. City of Hazlehurst; from Jeff Davis.
C. R. Leathers v. Howell Raburn, administrator; from Carroll.
Ludden & Bates Southern Music House v. Dairy and Farm Supply Company; from Fulton.
B. F. Barrett v. First National Bank of Rome; from Carroll.
W. P. Nicholson v. J. D. Robinson et al., receivers, from Fulton.
Hill-Atkinson Company v. S. W. Hasty et al.; from Meriwether.
S. L. Hayes v. Savannah Chemical Company; from Jeff Davis.
W. E. Gibbs v. Fourth National Bank of Macon; from Tift.
T. A. Weatherington v. Georgia Southern and Florida Railway Company; from Tift.
Sidney Geiger v. R. J. Worth; from Chatham.
A. M. Moon v. O. H. Starnes; from Fulton.
City of Atlanta v. W. H. Glenn et al.; from Fulton.
City of Atlanta v. Atlanta Realty Company; from Fulton.
E. Z. Farr v. William F. Eve; from Fulton.
J. J. A. Gwinn v. H. Gamadanis; from Fulton.
John Horn v. A. J. Folsom; from Lowndes.
Central of Georgia Railway Company v. Stamps & Co.; from Floyd.
H. Y. Tillman v. J. E. Webb & Co.; from Thomas.
Babb & Norton v. Thomasville Live Stock Company; from Thomas.
Atlantic Coast Line Railroad Company et al. v. McElmurray Brothers, for use, etc.; from Richmond.
Southern Railway Company v. J. A. Ashley; from Bibb.
W. S. Lynch v. Southern Express Company; from Fulton.
Nicey Blockham v. M. C. Few; from Greene.
L. H. Knight et al. v. W. P. Roberts, executor; from Lowndes.
Charley Leres v. S. C. Kytle; from Carroll.
Commercial Union Assurance Company, Limited, of London, v. Lyon & Kelly; from Richmond.
Martin Cornelisen v. City of Atlanta; from Fulton.
Commerce Coca-Cola Bottling Company v. L. B. Farabee; from Jackson.
W. C. Harris v. Commercial Finance Company, for use, etc.; from Thomas.
Georgia Life Insurance Company v. D. L. Lassiter; from Meriwether.
L. P. Bottenfield v. R. L. Hale; from Fulton. (Dismissed.)
Lowndes Alliance Warehouse Company v. R. M. Green et al.; from Lowndes.
J. Kahn et al. v. Motion Picture Advertising Company; from Fulton.
J. S. Bush v. John Dean; from Decatur.

MORTUARY

Captain R. L. Herbert.

Capt. R. L. Herbert, aged 68 years, died last night at 8 o'clock at a private hospital, where he was taken one week ago for treatment. He is survived by two sons, Ed and Frank Herbert; by four daughters, Miss Annie Herbert, Mrs. Eva McElaney, Mrs. Josh A. Penland, Mrs. Harris Long, all of Murphy, N. C.

The body has been removed to the parlors of Harry G. Poole, and will be taken today to his former home, Murphy, N. C., for funeral and interment.

Mrs. Freeman, Carnesville.

Carnesville, Ga., April 19.—(Special.)—Mrs. Nancy E. Freeman, widow of the late Dr. H. G. Freeman, died here Saturday and was buried at Hapeville church this afternoon. She was one of the oldest citizens of Franklin county. She is survived by R. L. Freeman of Atlanta, E. A. Freeman of this place and Mrs. Mollie Crawford of Elbert.

Funeral of Judge Perham.

Waycross, Ga., April 19.—(Special.)—Funeral services of Judge A. P. Perham, who died Sunday, were conducted today at his late home. Members of the South Georgia camp of Confederate Veterans formed an honorary escort and Masons were the honorary pallbearers.

Major Wallace Barnard.

News has been received in Atlanta of the death of Major Wallace J. Barnard. He is survived by his wife, four daughters, Mrs. A. Greer, of San Francisco; Mrs. B. M. Boykin, Mrs. C. F. Coppedge, both of Atlanta, and Mrs. W. H. Gillette, of Lake Helen, Fla.

J. I. Denard, Dawson.

Dawson, Ga., April 19.—(Special.)—John Ike Denard died tonight after only a few days' illness from fever. He was one of Dawson's best known and most highly respected young men. He will be buried Tuesday at Richland, his old home.

Mrs. J. O. Williams.

Mrs. J. O. Williams, aged 39, died Monday at her home, 11 Augusta avenue. She is survived by her husband, her mother, Mrs. Martha Jordan, and two sisters, Misses Mattie and Ada Jordan, and one niece, Mary Elizabeth Wood.

Homer R. Robertson.

Homer R. Robertson, aged 32, died at a private hospital Sunday night. The body was removed to Barclay & Brandon's chapel. He is survived by his wife, four children, his father, W. T. Robertson; five brothers and three sisters.

Mrs. M. F. Donehoo.

Mrs. M. F. Donehoo, aged 74, died Monday at her home, 80 Killian street. The body was removed to Hemperley's chapel. Mrs. Donehoo is survived by one brother and six daughters.

Argentina's 1915 wheat crop is estimated at 5,270,000 bushels.

Face Eruptions Have Deep Significance

Often They Indicate Impurities Deep in the Tissues.

The results shown by S. S. S. in clearing the skin reveal how searchingly and how deeply this famous, blood-purifier attacks blood troubles. Facial eruptions are more often significant of impaired nutrition resulting from faulty elimination of body wastes.

Most people realize this to be true. And yet it is a difficult matter to convince such people they should avoid those harmful drugs such as mercury, iodide of potash, arsenic and so on. S. S. S. gives just as good effect without the destructive results, because it is more searching. It goes deeply into the circulation wherever the blood flows, but it does not remain to clog the system. And its effect is complete and thorough as indicated by blood tests. One of the strange things today is that so many people are wedded to the notion that mercury is the one antidote. It is not so. There is in S. S. S. a product of nature that is rated one of the most potent principles known for the complete elimination of blood troubles.

Wherever you go there are people who know this to be true from their own experience, for it has been clearly shown there is one ingredient in S. S. S. as essential to health if the blood be impure as the nourishing elements of the grains, sugars and salts of our daily food. Get a bottle of S. S. S. today of any druggist, but insist upon S. S. S., accept no substitute. And if your case is peculiar or of long standing, write to the Medical Adviser, The Swift Specific Co., 101 Swift Bldg., Atlanta, Ga.

BETTER GET OUR PRICES

STANDARD PAINT & LEAD WORKS

Ivy 8737 P. O. Box 160

Wilson's Clothes

ARE GOOD—VERY GOOD

Always $15.00 *12 Edgewood*

"Clean Up and Paint Up"

Paint for Every Purpose

Georgia Paint & Glass Co.

35-37 Luckie Street

Phones: Ivy 831 and 832

AMUSEMENTS

Business Is Good at Atlanta's Busy Theater

FORSYTH Daily Matinee 2:30 Evenings at 8:30

ENGAGEMENT EXTRAORDINARY

HOUDINI

WORLD'S MASTER MYSTIC

ETHEL GREEN, Comedienne; JOHN B. HYMER, At Jimtown Junction; DOOLEY & RUGEL, Musical Comedy; Smith & Kaufman, Comedians; Other Keith Notables

NEXT WEEK NORMAN HACKETT

M. RICH & BROS. CO.

Newly Trimmed Hats at

$1.98

Fresh and becoming styles; $1.98, of course, is less than value of either shapes or trimmings

THIS amazing offer is made solely to focus attention on our new popular price millinery section.

—Hats are of fine hemp and novelty braids; cleverly trimmed with fancy feathers, flowers and ribbons. A wide choice at $1.98.

$2 Untrimmed Hats 79c

$2.00 Hats at 79c sounds big, but here are the hats:

Large Sailors, Medium & Small Shapes

Developed of fine Milan hemps, chips, hemps and hats with transparent brims.

Black and desired colors, 79c.

Flowers!

—Flowers, and more flowers. Here in abundance—full-blown flowers; small buds, wreaths.

10c. 19c. 29c

More Shapes 25c

—Here are values to $1 in a big assortment of small and medium shapes. Made of fine braids. Black and colors. 25c.

(Millinery—Second Floor.)

M. RICH & BROS. CO.

KRYPTOK BIFOCAL

is the greatest invention of this age, but it is absolutely necessary they fit in every particular. We have more satisfied customers wearing them than any optical house in the United States. Ask any of them, we will be satisfied with their reply.

WALTER BALLARD OPTICAL CO.

85 Peachtree Street Atlanta

Jack and Bob Say:

Let's Shout!

"The way folks are talking we must be getting back to good times," said Jack.

"Certainly are," replied Bob. "Wasn't any real reason for this country getting the dumps, anyway."

"We have the soil, climate, raw material and ample manufacturing facilities," responded Jack.

"Yes, and confidence is being restored fast," said Bob. "Going to be a big year, this."

Now is the time to kick Gloom off the front porch, catch step with Prosperity, put on a front and live happy ever after.

One of our built-in-value $35 Suits will make you tilt your chin with pride, and put spring in your step.

And our 25 per cent Reduction Sale on Gents' Furnishings will help out with the "front" at trivial cost.

9 PEACHTREE

Hayes Bros. Inc.

6% 7%

We have funds on hand for immediate disposal; both business and residential properties acceptable.

Forrest & George Adair

Loan Agents for the New England Mutual Life Insurance Co.

BUY A 7 OR 8 PER CENT MORTGAGE

ON THE EARTH from

Weyman & Connors

Established 1890 827 Trust Co. of Ga. Building

PHONE

MAIN TWO SIX HUNDRED

When YOU Want WOOD or STEEL

FILING DEVICES DESKS, OFFICE CHAIRS

--OR--

Anything for Your Office

Foote & Davies Company

Five Seconds From Five-Points

MONEY TO LEND

ON IMPROVED ATLANTA REAL ESTATE

—FUNDS ON HAND—

HAAS & MacINTYRE

502-511 EMPIRE BLDG.

$15,000 FOR REAL ESTATE LOANS

For city, farm and suburban real estate as security, at seven and eight per cent.

FULTON INVESTMENT COMPANY, 1701-9 Hurt Bldg.

Green, Tilson & McKinney, Attorneys

For Sale or Rent—Beautiful North Side Home

Ideally located. Garage and servants' quarters. Owner leaving the city. Communicate with

Herbert Kaiser, 608 Empire Bldg., Phone Ivy 955

RENT--LONG LEASE 4 Story Brick Building---including basement---elevator service. 44x135 feet (25,000 square feet of flooring). Close in and near Terminal Station

Address owner direct for details. R. H. JONES, 1404 Third National Bank Building.

TYPE D $10.00

The New Life Vibrator is guaranteed to relieve pain and to give strength and vigor to the entire body.

Why suffer pain or discomfort, when relief may be had so easily?

IT RELIEVES

Headache, Neuralgia, Rheumatism, Backache, Lumbago, Sciatica. It improves the Digestive Organs and the Scalp.

Every claim made for the New-Life Vibrator is based upon the unsolicited testimony of thousands who have been benefited by its use.

Special attention given mail orders.

Carter Electric Co.

72 N. Broad. Atlanta, Ga.

Depot for Everything Electrical.

66-68 N. Broad Street

CORNER POPLAR

IS WHERE YOU WILL FIND US NOW, and we will be glad to see you.

THE TRIPOD PAINT CO.

Phones: Ivy 516. Atlanta 406.

LODGE NOTICES

There will be a regular communication of Battle Hill Lodge No. 523 this (Tuesday) evening at 8 o'clock. Work in the Fellow Craft degree. All candidates present themselves for examination and advancement. All duly qualified brethren are invited.

J. A. MASSEY, W. M.
J. E. GARRISON, Secretary.

A regular communication of Georgia Lodge, No. 36, F. & A. M., will be held in Masonic Temple this (Tuesday) evening, at 8 o'clock sharp. The Fellowcraft degree will be conferred. Candidates for same will present themselves promptly. All duly qualified brethren are cordially invited to meet with us.

WM. F. SLATON, JR., W. M.
M. Z. CRIST, Secretary.

A regular convention of Uniform Lodge, No. 123, Knights of Pythias, meets this (Tuesday) evening at 8 o'clock, in the Pythian Castle Hall, Kiser building, corner of Hunter and Pryor streets. All qualified Knights cordially invited to attend.

W. B. ESTES, C. C.
B. L. OWENS, K. of R. & S.

ATTENTION! UNITED SPANISH WAR VETERANS.

All Veterans of the Spanish-American War are invited to meet with General Henry W. Lawton Camp, U. S. W. V., Wednesday, April 21, 1915, at 7:30 p. m., third floor Auditorium-Armory to participate in arrangements for observance of Memorial Day, April 26, 1915.

All ex-soldiers who served between April 21, 1898, and July 4, 1902, are requested to be present.

JOHN D. JACKSON,
Camp Commander.
H. L. SUDER, Adjutant.

FUNERAL NOTICES.

DONEHOO—The friends of Mrs. F. M. Donehoo, Mr. and Mrs. J. B. Lee, Mr. and Mrs. A. D. Duncan, Mr. and Mrs. D. F. Walker, Mr. and Mrs. W. J. Huckaday of Atlanta, Mr. and Mrs. J. E. Smith of Tampa, Fla.; Mr. and Mrs. W. J. Little of Dallas, Ga., are invited to attend the funeral of Mrs. F. M. Donehoo Tuesday afternoon at St. Paul's Methodist church at 3 o'clock. Rev. D. Quillian will officiate. Funeral in charge of A. C. Hemperley. Interment in Oakland cemetery.

ROBERTSON—The friends of Mr. and Mrs. Homer R. Robertson, Mr. W. T. Robertson, of Marietta, Ga.; Mrs. Eva Williams, of Toccoa, Ga.; Mrs. Ruth Mangeldoff, Mrs. Grace Griggs, of Marietta, Ga.; Mr. T. W. Robertson, of Marietta, Ga.; Mr. R. B. Robertson, Mr. H. A. Robertson, Mr. H. L. Robertson, of Marietta, Ga., and Mr. Grady Robertson, U. S. N., are invited to attend the funeral of Mr. Homer R. Robertson at 1:30 (Tuesday) afternoon at 2 o'clock from the residence in Marietta, Ga. Barclay & Brandon Co., funeral directors.

WILLIAMS—The friends of Mr. and Mrs. J. O. Williams, Mrs. Martha Jordan, Misses Ada and Mattie Jordan and Miss Mary Elizabeth Wood are invited to attend the funeral of Mrs. J. O. Williams this afternoon at 2:30 o'clock from the residence, 11 Augusta avenue. Rev. J. W. Quillian and Rev. F. J. Fleming will officiate. Interment West View. The following pallbearers are requested to meet at Greenberg & Bond Company's at 1 p. m.: Mr. J. D. McLarty, Mr. Harry Murphy, Mr. G. W. Curtis, Mr. B. H. Nesserm, Mr. Gideon Allen and Mr. Madison Davis.

DIBBLE—The friends of Mr. and Mrs. Samuel W. Dibble, Mr. W. J. Dibble, Misses Rosa and Nellie Dibble, Mr. and Mrs. W. H. Grant and Mr. and Mrs. H. M. Pearson are invited to attend the funeral of Mr. Samuel W. Dibble this (Tuesday) afternoon at 3 o'clock from the residence of his father, Mr. W. J. Dibble, 153 Summitt avenue. The following gentlemen will please serve as pallbearers and assemble at the chapel of Barclay & Brandon Co., at 2:30 o'clock: Mr. Frank L. Stanton, Mr. Francis Clarke, Mr. T. H. Beauchamp, Mr. J. Fred Lewis, Mr. W. C. Bryant and Mr. A. H. Elm. Dr. C. B. Wilmer will officiate. Interment at West View cemetery.

JACKSON—The friends and relatives of Mrs. Harry Jackson, Mr. and Mrs. Marion M. Jackson, Mr. and Mrs. Wilmer L. Moore, Mr. and Mrs. A. J. Orme, Mr. and Mrs. Shepard Bryan and Senator and Mrs. Hoke Smith and family are invited to attend the funeral of Mrs. Harry Jackson today (Tuesday), April 20, 1915, at 10 a. m. from the residence of Mr. Shepard Bryant, 85 Peachtree street. Rev. Dunbar H. Ogden will officiate. The following named gentlemen will please act as pallbearers and meet at the chapel of H. M. Patterson & Son at 9:15 o'clock: Mr. Charles J. Martin, Mr. E. R. Black, Judge J. H. Lumpkin, Mr. E. S. N. Evins, Mr. G. P. Simpson, Mr. John J. Eagan, Mr. John A. Whitner and Mrs. Lee A. Jordan. The remains will be taken immediately after the services to Athens, Ga., her old home, for interment.

Women Using Morphine

or other drugs or liquors will be furnished the same while taking the Neal Treatment until all desire and physical necessity for the poison is overcome. The Neal Treatment is administered under the professional supervision of our experienced physicians only, in the privacy of the home or at the ATLANTA NEAL INSTITUTE, 223 Woodward Ave., Main 2755. Strict privacy, fine private rooms, high-class service and satisfaction guaranteed. Ask for free book.

60 Neal Institutes in Principal Cities

A Profitable Investment

"Money spent for expert auditing is the most profitable investment a business house of any size can make.

"Honest men are forced into bankruptcy because they do not know where they are; because they do not get a true perspective on their business—one that shows them where they are drifting."—Saturday Evening Post.

JOEL HUNTER & CO.

Certified Public Accountants

ATLANTA

No. 2

MORPHINE

Opium, Whiskey and Drug Habits treated at Home or at Sanitarium. Book on subject Free. DR. B. M. WOOLLEY, 7-N, Victor Sanitarium, Atlanta, Georgia.

HOUSEHOLD GOODS

STORED PACKED SHIPPED

John J. Woodside Storage Co., Inc.